

# MEASURE

I 30818  
 BAPHA / GEORGE

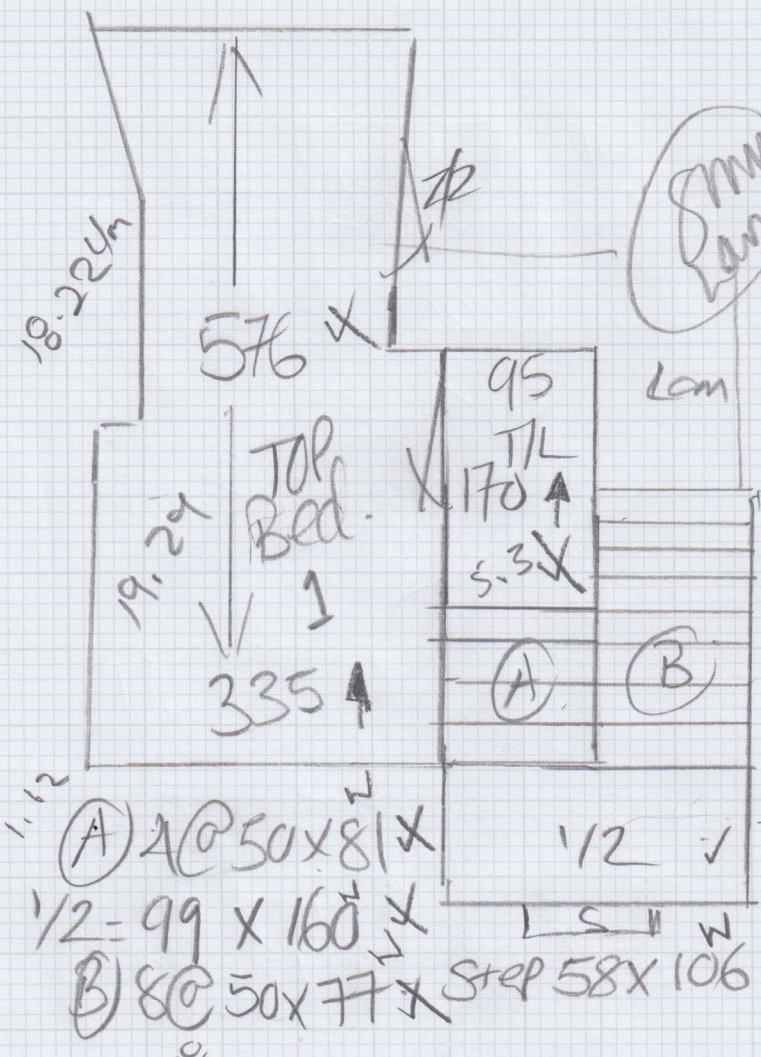

1.62  
 3.80  
 (C) 4 @ 50x80  
 (D) 8 @ 50x80

1.12  
 (A) 2 @ 50x81  
 1/2 = 99 x 160  
 (B) 8 @ 50x77  
 2.80

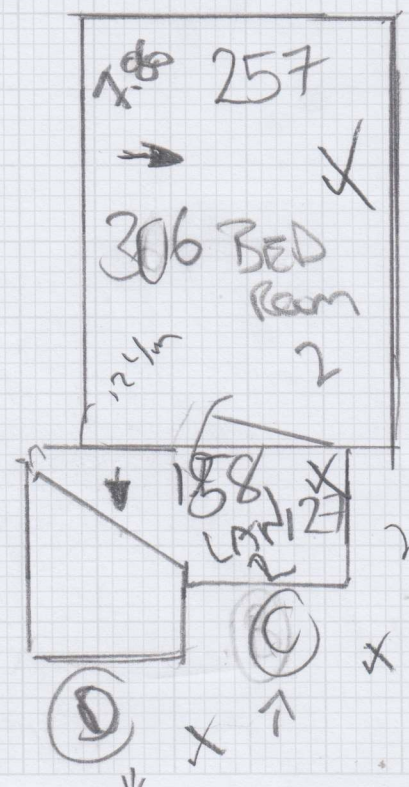

BN1 = 55 x 95  
 BN2 = 60 x 95

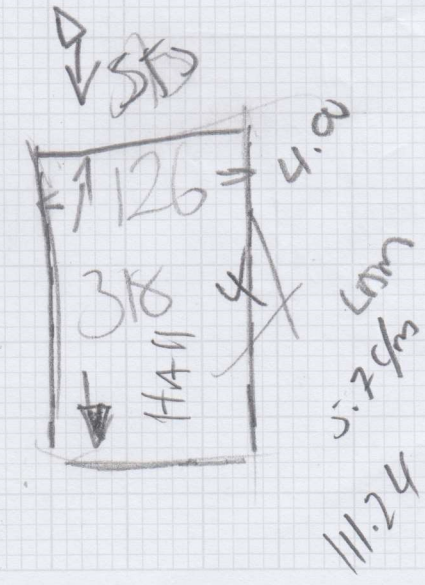

F30818

1st call of 1

Notes for Measure

Estimator: MannyD

Raphel/ George Docwra Ltd, 13 Dawes Road

Date of Measure: Fri, 23 Jan 26

At: 11-12pm

Site Address:

13 Dawes Road

Customer Address:

13 Dawes Road

LONDON

SW6 7DT

LONDON

SW6 7DT

CONTACT:

As customer details

Mobile

Home

Office

07592-750690

Email:

jrconstructoruk@gmail.com

Areas to be done and Description of Measure

3 bedrooms stairs and landing

Instructions and Estimators comments

Easycare twist Col Easy -55

335  
2576

Must Read!

Speak to Raphael

Office Ref: F30818

# Notes for Measure

Estimator: MannyD

Raphel/ George Docwra Ltd, 13 Dawes Road

of Measure Fri, 23 Jan 26

At 11-12pm

Material: Wood / Concrete / other \_\_\_\_\_

S/edge: Wood/Concrete/No pin/existing (if existing, allow \_\_\_ sticks to supplement where necessary) NEW

Sticking Req'd: Yes/No Type: Fastset/Other

Underlay: Re-use Existing / New required ✓

Type: 42oz Felt / Fomalux / PU Foam / Luxury PU Foam / LowTog / Durafit

Doorbars: Alloy / Satin Ali / Polished Ali / Anod / Solid Brass / Chrome / Nisheen Seam/Wood/T/Holds: colour \_\_\_\_\_ NEW

Door Clearance: OK / Low (advise on quote) MUST BE CUT

Uplift: No / Yes (if "Yes" - what type?) \_\_\_\_\_

Furniture: No/Yes (if YES, please specify the following) - 1 man / 2 men (Fitter to get paid) £ \_\_\_\_\_ total/per room NO

Parking Cost: Free / £ 7 per hour

Parking Restrictions: (type) / £ \_\_\_\_\_

Congestion Zone: No / Yes

Access: Easy / Hard / 2 men req'd / OR floor?

Runners: Whipping / Binding (if binding, specify type)

Tape size: 1½" / 2" / 3" / 5"

Style: Top taping / Side binding

Stairrods: Type \_\_\_\_\_ Nr \_\_\_\_\_ Size \_\_\_\_\_

**Must Read: Speak to Raphael**