

**F30828**

4th call of 5

**Notes for Measure**

Estimator: Chris

Mrs Victoria Grotrian, 30 Adeney Close

Date of Measure: Tue, 3 Feb 26

At: 1-2pm

Site Address:  
30 Adeney Close

Customer Address:  
30 Adeney Close

LONDON W6 8ET

LONDON W6 8ET

CONTACT: As customer details

Mobile	Home	Office
07800-814094		

Email:  
vwaldock7@gmail.com

**Areas to be done and Description of Measure**

Kitchen and hall way

**Instructions and Estimators comments**

Moduleo dryback Col Toots Laurel oak 51282 herringbone / Layred col TBC

**Must Read!**

Not entered

Office Ref: F30828

Mrs Victoria Grotrian, 30 Adeney Close

Date of Measure Tue, 3 Feb 26

At 1-2pm

Floor: Wood / Concrete / other Molays

S/edge: Wood/Concrete/No pin/existing (if existing, allow \_\_\_ sticks to supplement where necessary)

Sticking Req'd: ~~Yes/No~~ Type: Fastset/Other

Underlay: ~~Re-use Existing / New required~~ La

Type: ~~42oz Felt / Fomalux / PU Foam / Luxury PU Foam / LowTog / Durafit~~

Doorbars: Alloy / Satin Ali / Polished Ali / Anod / Solid Brass / Chrome / Nisheen  
Seam/Wood/T/Holds: colour wants wood effect

Door Clearance: OK / Low (advise on quote)

Uplift: No / Yes (if "Yes" - what type?) ALL IN ALL 50 @ £20

Furniture: No/Yes (if YES, please specify the following) - 1 man / 2 men (Fitter to get paid) £ 7 total/per room

Parking Cost: Free / £ 7 per hour

Parking Restrictions: (type) / £ 8

Congestion Zone: No / Yes

Access: Easy / Hard / 2 men req'd / \_\_\_ floor?

Runners: Whipping / Binding (if binding, specify type)

Tape size: 1½" / 2" / 3" / 5"

Style: Top taping / Side binding

Stairrods: Type \_\_\_\_\_ Nr \_\_\_\_\_ Size \_\_\_\_\_

Must Read: Not entered

mrcarpet  
GROTRIAN  
F30828

Job No:

Name:

Address:

Tel:

Sheet: of:

Ceramic Tiles

Moduled  
Lay Red

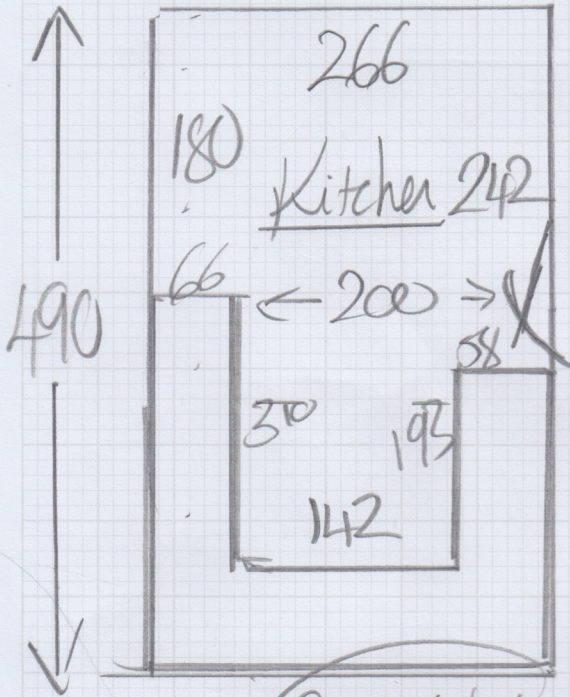

TO Tiles  
Some height.

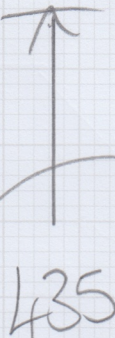

Hallway  
Lay Red

Need 8.41 Net

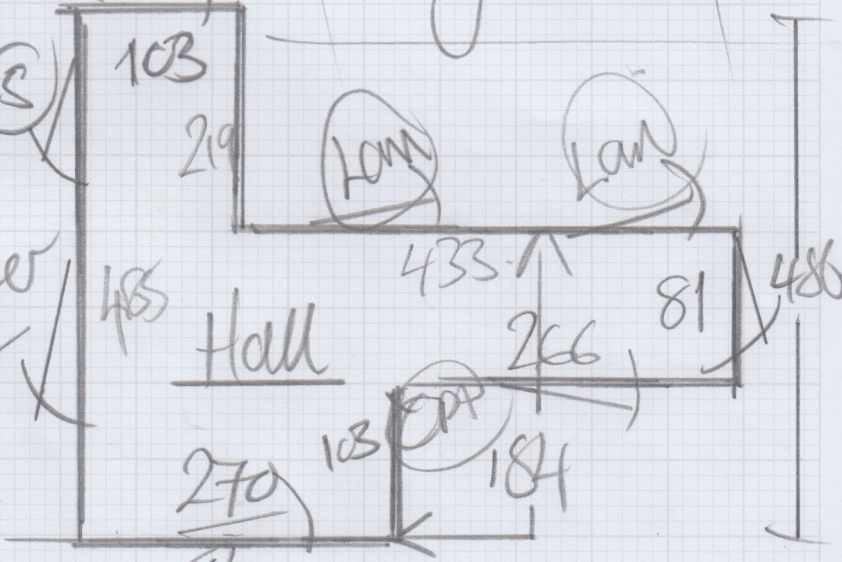

TO  
Kitchen  
Pen  
Thru

T  
NET  
Z

9.37 Net

Front Door

2.78  
4.34  
2.28

536 - 486