

Job No: _____
 Name: Edwards
 Address: F30839

Tel: _____

Sheet: _____ of _____

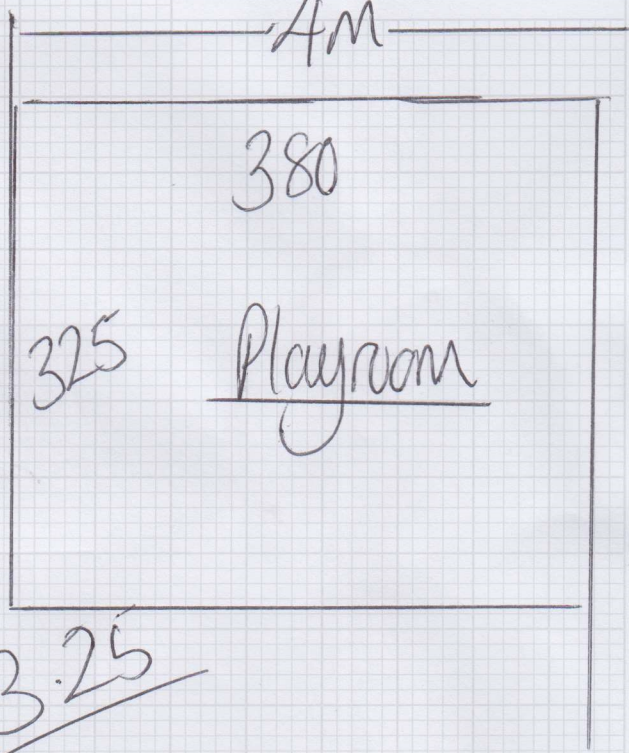
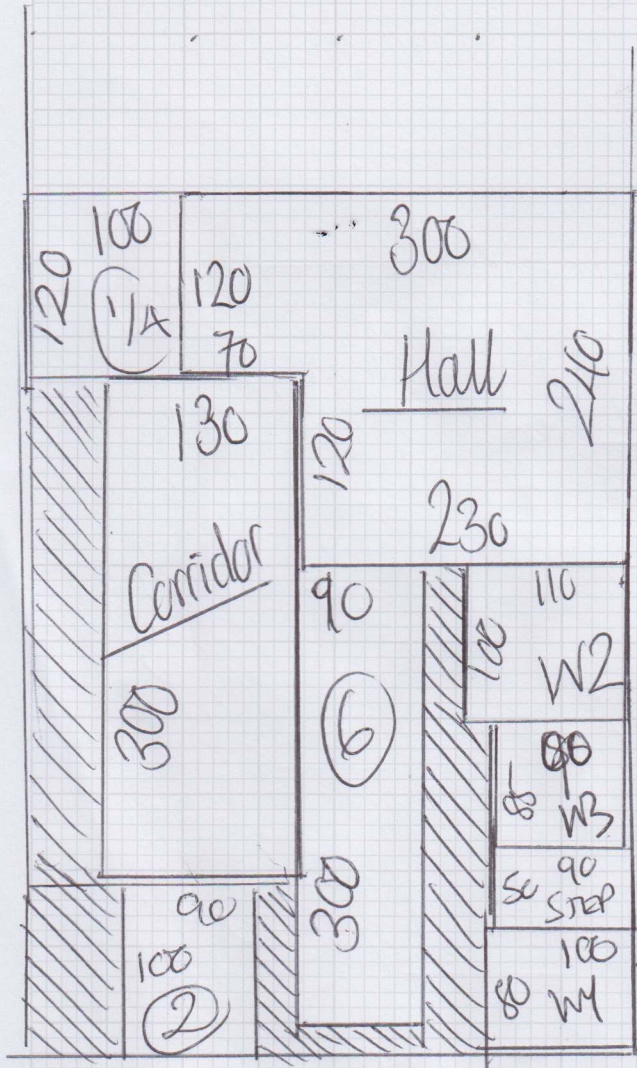

8.45 x 4.00

5.20

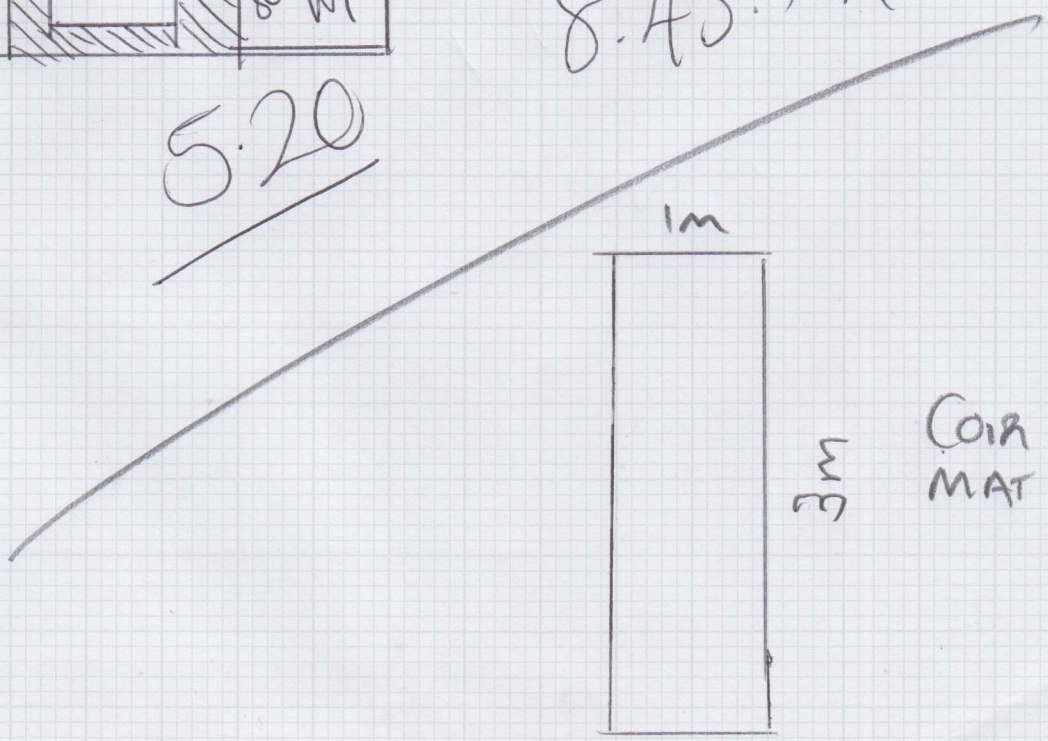

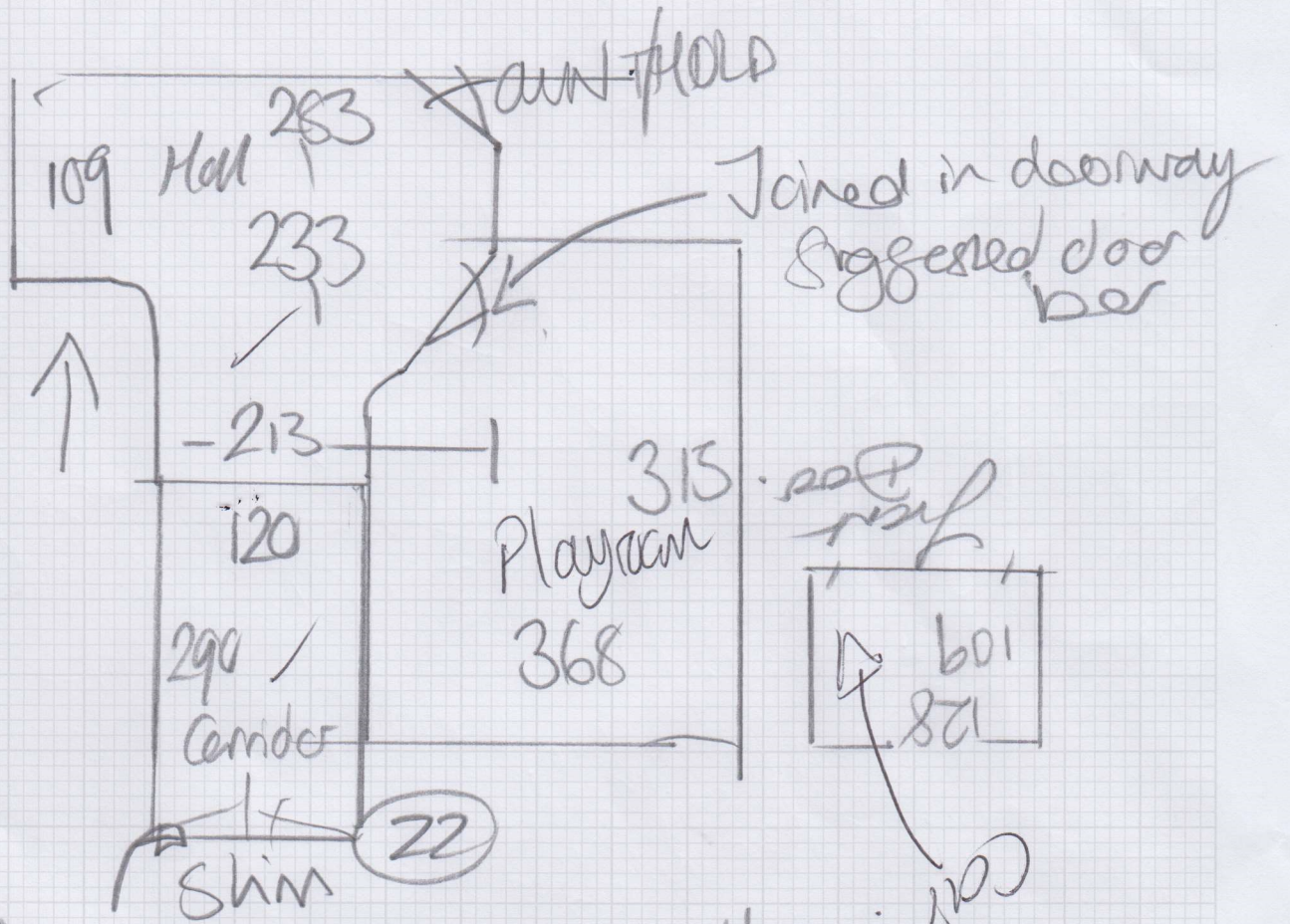

(16 x 901) if steps
 901 x 16 = 1/4 ✓
 80 x 75 = 28 ✓
 75 x 80 = 13 ✓
 90 x 102 = 12 ✓
 70 x 87 = 11 ✓
 50 x 80 = 8 ✓

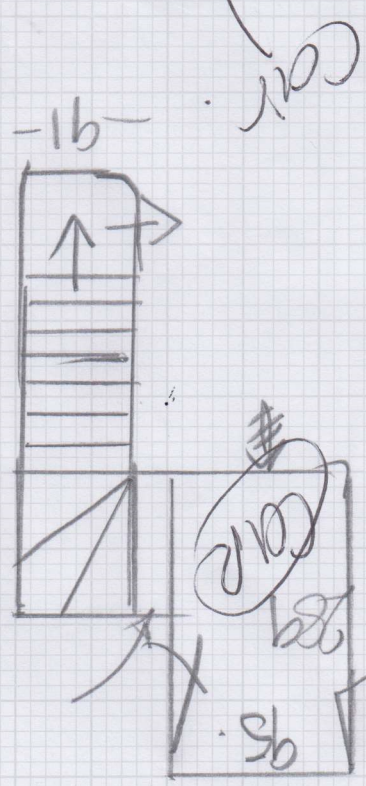

Job No. _____
 Name _____
 Address _____
 Edwards
 F20839

mrcarpet
 DESIGNS FOR FLOORS

F30839

4th call of 4

Notes for Measure

Estimator: Chris

Mr Edwards, 10 Kensington Gate

Date of Measure: Tue, 10 Feb 26

At: 1.00pm - 2.00pm

Site Address:

10 Kensington Gate

Customer Address:

10 Kensington Gate

LONDON

W8 5NA

LONDON

W8 5NA

CONTACT:

As customer details

Mobile

Home

Office

07785-273609

Email:

rwarwickedwards@gmail.com

Areas to be done and Description of Measure

Measure basement stairs / basement hall & room

Instructions and Estimators comments

Dublin DUB-S204 (Previous Job F30100)

Must Read!

Not entered

Office Ref: F30839

Mr Edwards, 10 Kensington Gate

Date of Measure Tue, 10 Feb 26

At 1.00pm - 2.00pm

Floor: Wood / Concrete / other _____

S/edge: Wood/Concrete/No pin/existing (if existing, allow ___ sticks to supplement where necessary)

Sticking Req'd: Yes/No Type: Fastset/Other

Underlay: Re-use Existing / New required

Type: 42oz Felt / Fomalux / PU Foam / Luxury PU Foam / LowTog / Durafit

Doorbars: Alloy / Satin Ali / Polished Ali // Anod / Solid Brass / Chrome / Nisheen
Seam/Wood/T/Holds: colour _____

Door Clearance: OK / ~~Low~~ (advise on quote)

Uplift: No / Yes (if "Yes" - what type?) _____

Furniture: No/Yes (if YES, please specify the following) - 1 man / 2 men (Fitter to get paid) £ _____ total/per room *& sofa*

Parking Cost: Free / £ _____ per hour *Permit or Note on car.*

Parking Restrictions: (type) / £ _____

Congestion Zone: No / Yes

Access: Easy / Hard / 2 men req'd / _____ floor?

Runners: Whipping / Binding (if binding, specify type)

Tape size: 1½" / 2" / 3" / 5"

Style: Top taping / Side binding

Stairrods: Type _____ Nr _____ Size _____

Must Read: Not entered

Office Ref: F30839

Mr Carpet (London) Ltd