

F30842

1st call of 2

Notes for Measure

Estimator: MannyD

Joanna Bamford, 59 Bishops Road

Date of Measure: Fri, 13 Feb 26

At: 11-12pm

Site Address:
59 Bishops Road

Customer Address:
59 Bishops Road

LONDON SW6 7AR

LONDON SW6 7AR

CONTACT: As customer details

Mobile	Home	Office
07771-713193		0123

Email:
joanna@joannabamford.com

Areas to be done and Description of Measure

Back bedroom left

Instructions and Estimators comments

take photo of carpet to try and match

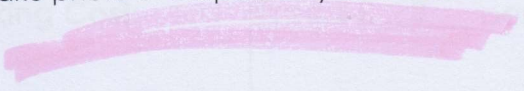

Must Read!

Lara 07467940281

Office Ref: F30842

Joanna Bamford, 59 Bishops Road

Measure Fri, 13 Feb 26

At 11-12pm

Edge: Wood / Concrete / other _____

Sticking Req'd: Wood/Concrete/No pin/existing (if existing, allow ___ sticks to supplement where necessary) New

Underlay: Yes/No Type: Fastset/Other

Type: Re-use Existing / New required New

Doorbars: 42oz Felt / Fomalux / PU Foam / Luxury PU Foam / LowTog / Durafit

Door Clearance: Alloy / Satin Ali / Polished Ali / Anod / Solid Brass / Chrome / Nisheen
Seam/Wood/T/Holds: colour _____ USK Custom

Uplift: OK / Low (advise on quote)

Furniture: No / Yes (if "Yes" - what type?) _____

Parking Cost: No/Yes (if YES, please specify the following) - 1 man / 2 men (Fitter to get paid) £ _____ total/per room 10

Parking Restrictions: Free / £ 7 per hour

Congestion Zone: (type) / £ _____

Access: No / Yes

Runners: Easy / Hard / 2 men req'd / B floor?

Tape size: Whipping / Binding (if binding specify type)

Style: 1½" / 2" / 3" / 5"

Stairrods: Top taping / Side binding

Type _____ Nr _____ Size _____

Must Read: Lara 07467940281

Office Ref: F30842

Mr Carpet (London) Ltd

Friday
11 - PM

F26789
Banford
76 BIGNONS ROAD
SW6 7AR

2 of 2

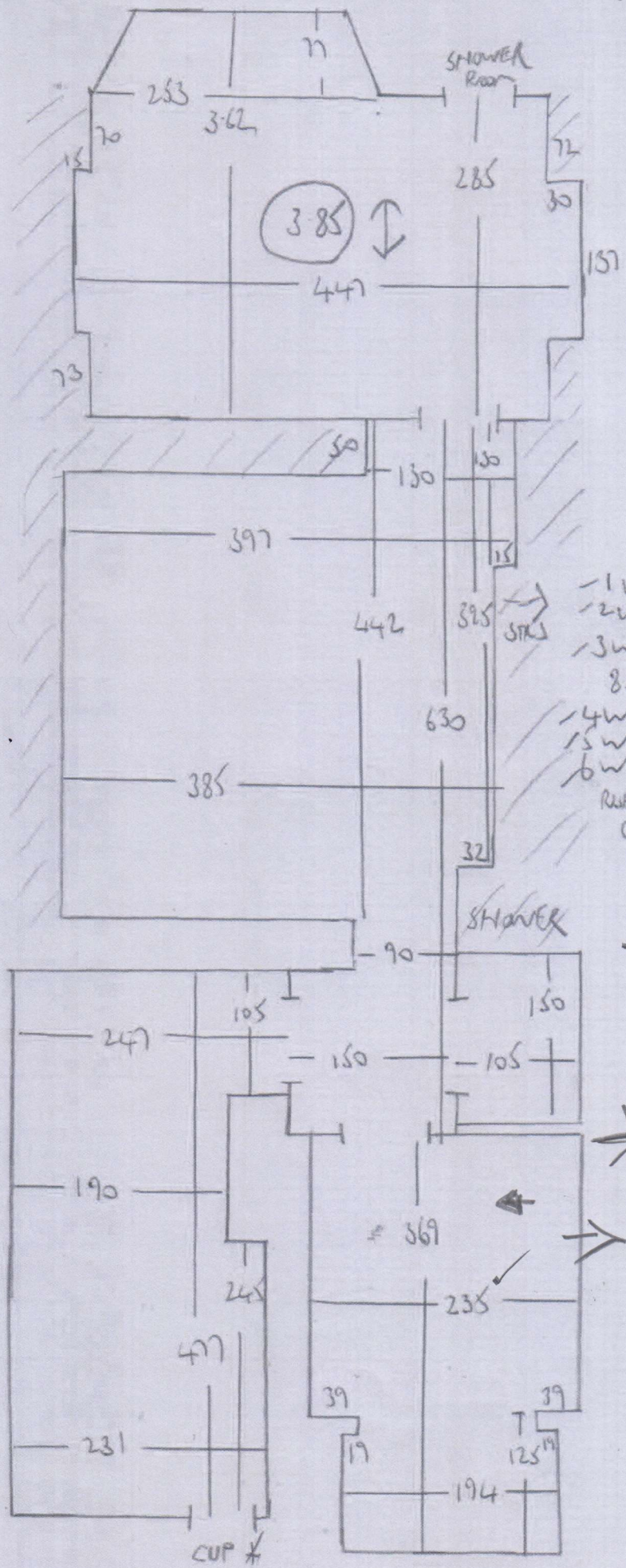

- 1 w 70x70
- 2 w 105x66
- 3 w 80x60
- 8 STAIRS 70
- 4 w 70x66
- 5 w 99x67
- 6 w 80x67
- Raise 67x60
- CHP

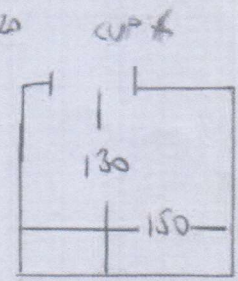
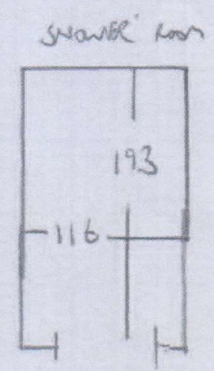

Cats wold -
Bourton
← →
GH I -
GH B -

* 230 *

3,700