

Job No: _____
Name: Lloyd
Address: _____
Tel: _____
Sheet: _____ of: _____



$$9.80 \times 5.00 = 49 \text{ m}^2$$

Lange filters.

F30869

3rd call of 3

Notes for Measure

Estimator: Chris

Sofia Lloyd, 1st Floor Flat

Date of Measure: Tue, 10 Mar 26

At: 12.00pm - 1.00pm

Site Address:

1st Floor Flat
201a New Kings Road

LONDON SW6 4SR

CONTACT: As customer details

Mobile	Home	Office
07789-483090		

Customer Address:

1st Floor Flat
201a New Kings Road
LONDON SW6 4SR

Email:
sofiacecilia@gmail.com

Areas to be done and Description of Measure

Measure lounge & bedroom

Rutland

Instructions and Estimators comments

Ghent CTS

*Wants fitting
@H May*

Must Read! PARK IN BRADBOURNE STREET - CALL 15 MINUTES B4

Office Ref: F30869

Sofia Lloyd, 1st Floor Flat

Date of Measure Tue, 10 Mar 26

At 12.00pm - 1.00pm

Floor: Wood / Concrete / other _____

S/edge: Wood/Concrete/No pin/existing (if existing, allow ___ sticks to supplement where necessary)

Sticking Req'd: Yes/No Type: Fastset/Other

Underlay: Re-use Existing / New required

Type: 42oz Felt / Fomalux / PU Foam / Luxury PU Foam / LowTog / Durafit

Doorbars: Alloy / Satin Ali / Polished Ali / Anod / Solid Brass / Chrome / Nisheen Seam/Wood/T/Holds: colour _____

Door Clearance: OK / Low (advise on quote)

Uplift: No / Yes (if "Yes" - what type?) option at bottom

Furniture: No/Yes (if YES, please specify the following) - 1 man / 2 men (Fitter to get paid) £ _____ total/per room

Parking Cost: Free / £ 7 per hour on Bradbourne

Parking Restrictions: (type) / £ no permits

Congestion Zone: No / Yes

Access: Easy / Hard / 2 men req'd / 1st floor? large apt up small entrances.

Runners: Whipping / Binding (if binding, specify type)

Tape size: 1½" / 2" / 3" / 5"

Style: Top taping / Side binding

Stairrods: Type _____ Nr _____ Size _____

Must Read: PARK IN BRADBOURNE STREET - CALL 15 MINUTES B4

Job No: F30869
Name: _____
Address: _____
Tel: _____
Sheet: _____ of: _____

Current
Joins.

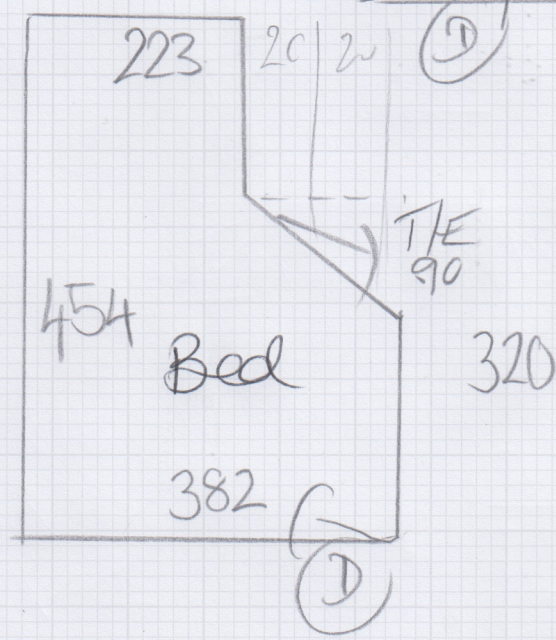
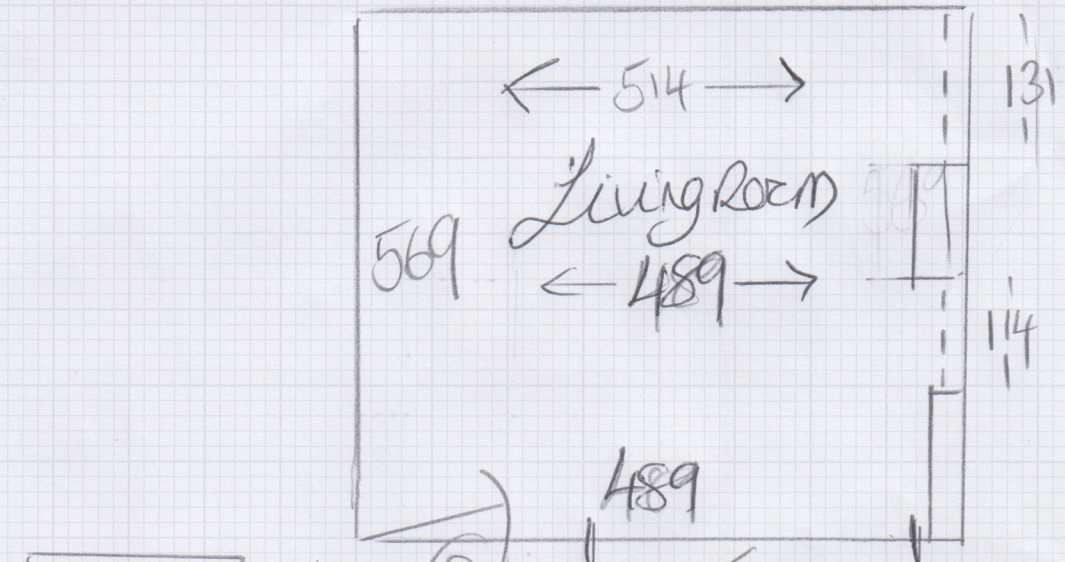

Tiles
TE 3.15m.

20

Secura
Limestone
2

