

MEASURE

Job No: F30873

Name: Emma

Address: OSBALDSTON

20 HASTCOMBR

Tel: SW 65 40

Sheet: of:

Bathroom

LOFT Bedroom

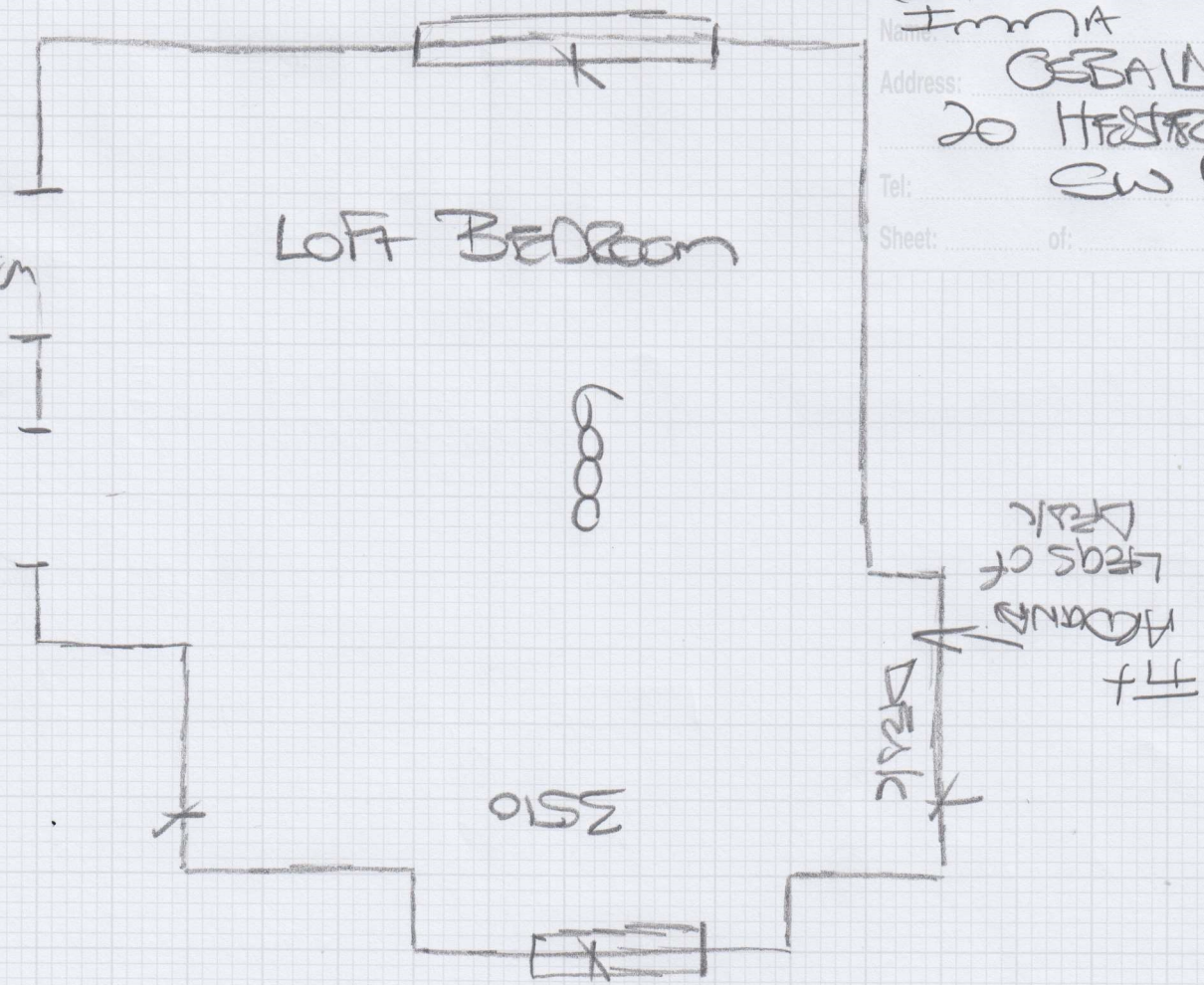

GROUND FLOOR
RUNNER

610x450 x2 WITH 40 BORDER

F30873

1st call of 2

Notes for Measure

Estimator: MannyD

Emma Osbaldeston, 20 Hestercombe Avenue

Date of Measure: Mon, 16 Mar 26

At: 11.00am - 12.00pm

Site Address:

20 Hestercombe Avenue

Customer Address:

20 Hestercombe Avenue

LONDON

SW6 5LG

LONDON

SW6 5LG

CONTACT:

As customer details

| | | |
|--------------|---------------|--------|
| Mobile | Home | Office |
| 07958-601310 | 020-7371-5222 | |

Email:

emmaosbaldeston@yahoo.co.uk

Areas to be done and Description of Measure

Measure guest room (wardrobe removed) + 1st flight runner Previous F20230

Instructions and Estimators comments

Match up to Lymington Flax (Ghent or Boston) that has been fitted 2008

Must Read!

Not entered

Office Ref: F30873

Emma Osbaldeston, 20 Hestercombe Avenue

Date of Measure Mon, 16 Mar 26

At 11.00am - 12.00pm

Floor: Wood / Concrete / other _____

S/edge: Wood/Concrete/No pin/existing (if existing, allow __ sticks to supplement where necessary)

Sticking Req'd: Yes/No Type: Fastset/Other

Underlay: Re-use Existing / New required

Type: 42oz Felt / Fomalux / PU Foam / Luxury PU Foam / LowTog / Durafit

Doorbars: Alloy / Satin Ali / Polished Ali / Anod / Solid Brass / Chrome / Nisheen Seam/Wood/T/Holds: colour BRUSHED

Door Clearance: OK / Low (advise on quote)

Uplift: No / Yes (if "Yes" - what type?) _____

Furniture: No/Yes (if YES, please specify the following) - 1 man / 2 men (Fitter to get paid) £ 7 total/per room Bed chest

Parking Cost: Free / £ 7 per hour

Parking Restrictions: (type) / £ _____

Congestion Zone: No / Yes

Access: Easy / Hard / 2 men req'd / _____ floor?

Runners: Whipping / Binding (if binding, specify type)

Tape size: 1½" / 2" / 3" / 5"

Style: Top taping / Side binding

Stairrods: Type _____ Nr _____ Size _____

Must Read: Not entered

Office Ref: F30873

Mr Carpet (London) Ltd