

F30893

2nd call of 3

Notes for Measure

Estimator: Chris

Mr Ahmed Bouamama, 11 Lorne Gardens

Date of Measure: Tue, 31 Mar 26

At: 11-12pm

12-1

Site Address:

11 Lorne Gardens

Customer Address:

11 Lorne Gardens

3

LONDON

W11 4UY

LONDON

W11 4UY

CONTACT: As customer details

Mobile	Home	Office
07877-603873		

Email: ahmedbou@hotmail.co.uk

MERC

Areas to be done and Description of Measure

Stairs and landings

Instructions and Estimators comments

Viborg VIB008, VIB005

London
 INS CO. / ~~Thomas~~ Water
 will pay anything up to
 £2k for flooding
 their home.

Must Read!

Not entered

Office Ref: F30893

Ms Raheel Tharmaraj, Flat B, 32 Wrentham Avenue

Date of Measure Tue, 31 Mar 26

At PM

Floor: Wood / Concrete / other _____

S/edge: Wood/Concrete/No pin/existing (if existing, allow 3 sticks to supplement where necessary)

Sticking Req'd: Yes/No Type: Fastset/Other

Underlay: Re-use Existing / New required

Type: 42oz Felt / Fomalux / PU Foam / Luxury PU Foam / LowTog / Durafit

Doorbars: Alloy / Satin Ali / Polished Ali / Anod / Solid Brass / Chrome / Nisheen Seam/Wood/T/Holds: colour _____

Door Clearance: OK / Low (advise on quote)

Uplift: No / Yes (if "Yes" - what type?) _____

Furniture: No/Yes (if YES, please specify the following) - 1 man / 2 men (Fitter to get paid) £ _____ total/per room

Parking Cost: Free / £ 7 per hour

Parking Restrictions: (type) / £ No parking on site

Congestion Zone: No / Yes

Access: Easy / Hard / 2 men req'd / _____ floor?

Runners: Whipping / Binding (if binding, specify type)

Tape size: 1½" / 2" / 3" / 5"

Style: Top taping / Side binding

Stairrods: Type _____ Nr _____ Size _____

ready end of May

Must Read: Builder on site 8am-5pm

No: Bouamana
Address: F30893.
Tel: _____
Sheet: _____ of: _____

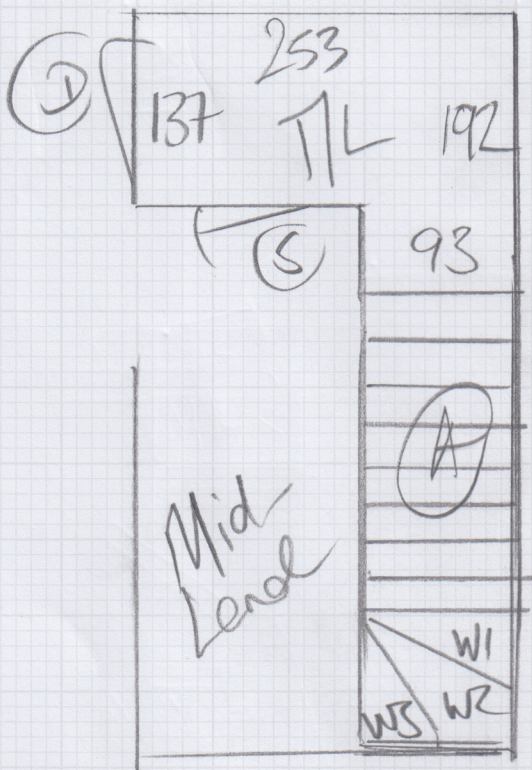

(A)
9 @ 50 x 81
W1 = 76 x 90
W2 = 88 x 106
W3 = 77 x 77

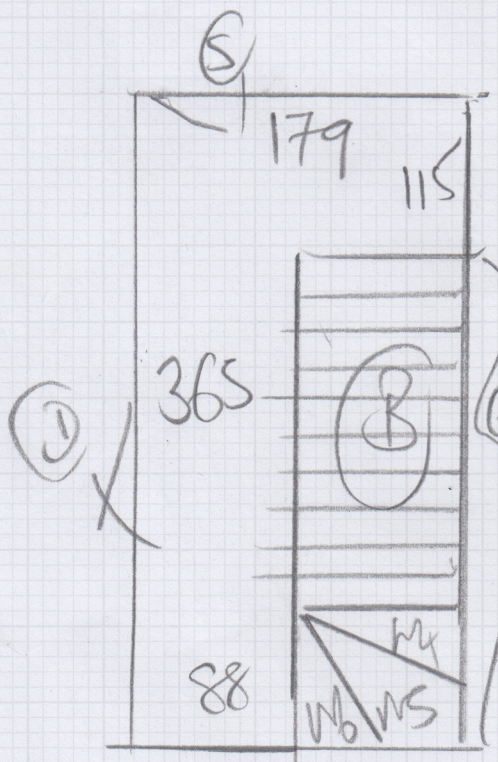

(B) 9 @ 50 x 82
W4 = 81 x 92
W5 = 95 x 105
W6 = 90 x 73