

Salima Manji, 42 Mendora Road

Date of Measure: Tue, 14 Apr 26

At: 1-2pm

Site Address:

42 Mendora Road
Fulham

LONDON SW6 7NB

CONTACT: As customer details

Mobile	Home	Office
07432-678661		

Customer Address:

42 Mendora Road
Fulham
LONDON

SW6 7NB

Email:
lovesalima@gmail.com

Areas to be done and Description of Measure

loft bedroom

Be tight on price

Instructions and Estimators comments

revolution supreme 91 sable

** Has got 2 other quotes
Topi + 1 both said they'd
cut the doors!!!
Guy on site said he can do
20mm so all good*

Must Read!

Not entered

Office Ref: F30911

Salima Manji, 42 Mendora Road

Date of Measure Tue, 14 Apr 26

At 1-2pm

Floor: Wood / Concrete / other _____

S/edge: Wood/Concrete/No pin/existing (if existing, allow __ sticks to supplement where necessary)

Sticking Req'd: Yes/No (No) Type: Fastset/Other

Underlay: Re-use Existing / New required

Type: 42oz Felt / Fomalux / PU Foam / Luxury PU Foam / LowTog / Durafit

Doorbars: Alloy / Satin Ali / Polished Ali / Anod / Solid Brass / Chrome / Nisheen
Seam/Wood/T/Holds: colour _____

Door Clearance: OK / Low (advise on quote)

Uplift: No / Yes (if "Yes" - what type?) Separate

Furniture: No/Yes (if YES, please specify the following) - 1 man / 2 men (Fitter to get paid) £ _____ total/per room

Parking Cost: Free / £ 7 per hour

Parking Restrictions: (type) / £ ~~_____~~

Congestion Zone: No / Yes

Access: Easy / Hard / 2 men req'd / 2nd floor?

Runners: Whipping / Binding (if binding, specify type)

Tape size: 1½" / 2" / 3" / 5"

Style: Top taping / Side binding

Stairrods: Type _____ Nr _____ Size _____

Must Read: Not entered

Job No:

Name:

Address:

Tel:

Sheet:

of:

Manji

F30911

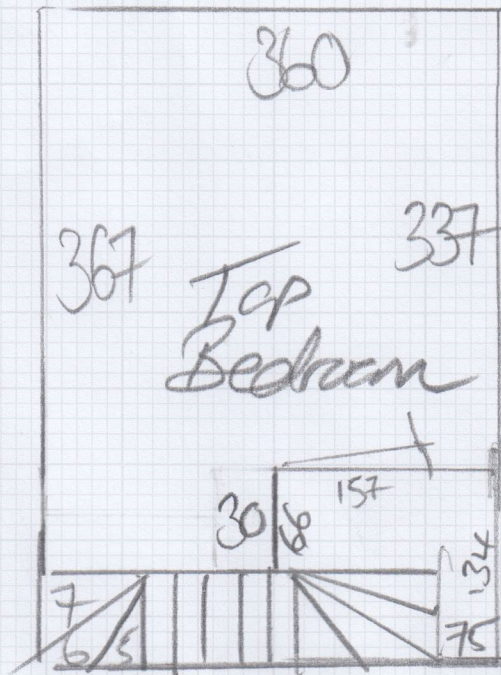

$$W1 = 58 \times 62$$

$$W2 = 68 \times 85$$

$$W3 = 98 \times 89$$

$$W4 = 60 \times 65$$

$$S @ 50 \times 65$$

$$W5 = 61 \times 73$$

$$W6 = 73 \times 92$$

$$W7 = 75 \times 75$$

$$BN = 55 \times 86$$