

F30915

1st call of 4

Notes for Measure

Estimator: Chris

Mr Ben Hartley, 18 Mablethorpe Road

Date of Measure: Tue, 14 Apr 26

At: 10-11am

Site Address:

18 Mablethorpe Road

Customer Address:

18 Mablethorpe Road

LONDON

SW6 6AH

LONDON

SW6 6AH

CONTACT:

As customer details

Mobile

Home

Office

07865-949220

Email:

hartley764@gmail.com

Areas to be done and Description of Measure

2 bedrooms stair and landing

Instructions and Estimators comments

Ghent 01 first flight as a runner check stair boards to see if it works

Must Read!

Not entered

Office Ref: F30915

Mr Ben Hartley, 18 Mablethorpe Road

Date of Measure Tue, 14 Apr 26

At 10-11am

Floor: Wood / Concrete / other _____

S/edge: Wood/Concrete/No pin/existing (if existing, allow ___ sticks to supplement where necessary)

Sticking Req'd: Yes/No Type: Fastset/Other

Underlay: Re-use Existing / New required

Type: 42oz Felt / Fomalux / PU Foam / Luxury PU Foam / LowTog / Durafit

Doorbars: Alloy / Satin Ali / Polished Ali / Anod / Solid Brass / Chrome / Nisheen Seam/Wood/T/Holds: colour _____

Door Clearance: OK / Low (advise on quote)

Uplift: No / Yes (if "Yes" - what type?) extra

Furniture: No/Yes (if YES, please specify the following) - 1 man / 2 men (Fitter to get paid) £ _____ total/per room

Parking Cost: Free / £ 7 per hour

Parking Restrictions: (type) / £ ~~_____~~

Congestion Zone: No / Yes

Access: Easy / Hard / 2 men req'd / _____ floor?

Runners: Whipping / Binding (if binding, specify type)

Tape size: 1½" / 2" / 3" / 5"

Style: Top taping / Side binding

Stairrods: Type _____ Nr _____ Size _____

Must Read: Not entered

Office Ref: F30915

Mr Carpet (London) Ltd

Ben Hartley

Name:
Address: F30915

Tel: _____ of: _____

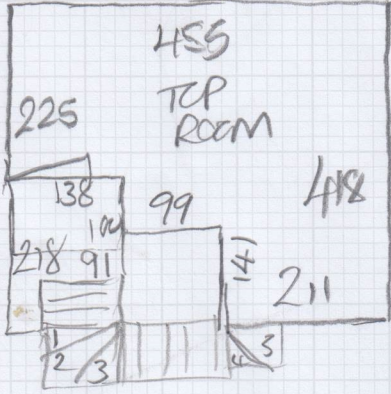

(A)
3 @ 50 x 69

W1 = 69 x 80

W2 = 83 x 93

W3 = 69 x 69

W @ 50 x 69

W4 = 65 x 80

W5 = 85 x 100

Areas

Uplift only

Uplift/Bag/dig/pave

Carpenter number

Doors need cutting

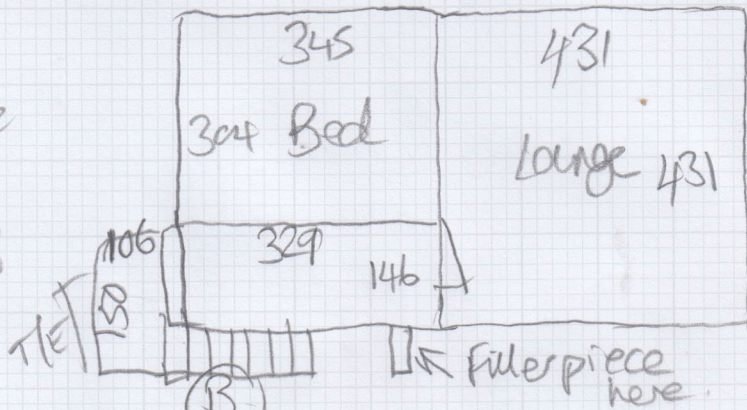

(B)

13 @ 50 x 73

STEP 50 x 80

Hall 81 x 47