

MEASURE + cutting  
PLAN

F30917  
SABAH ALI  
77A7 VINCENT  
COURT

Job No:  
Name: 96 HA d'ARRE  
Address:                      RD  
SW9 0QU  
Tel: \_\_\_\_\_  
Sheet: \_\_\_\_\_ of: \_\_\_\_\_

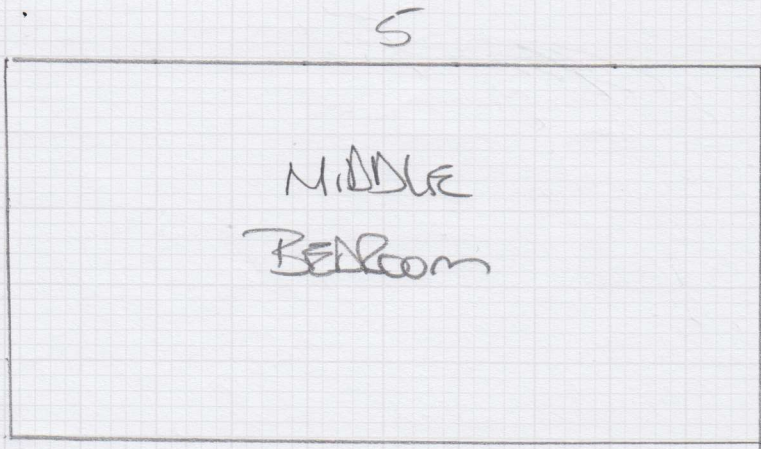
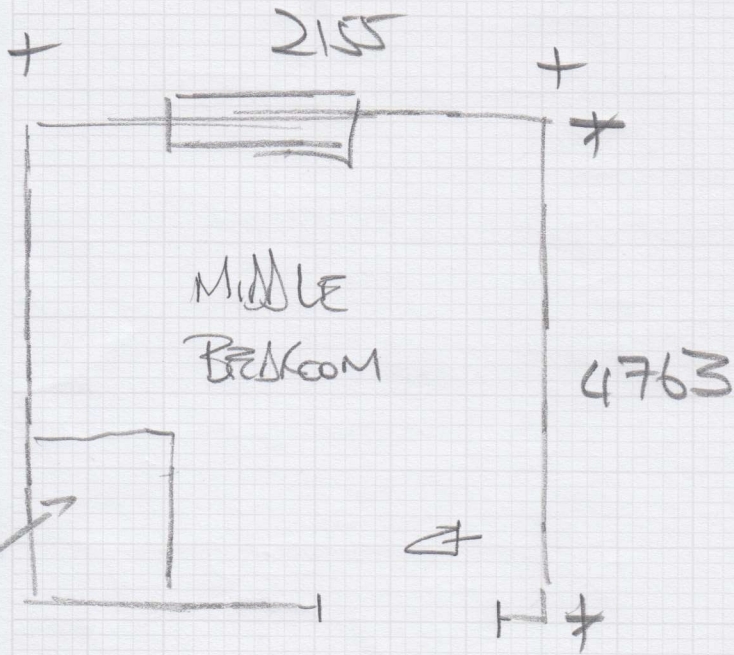

2.5 x 5

F30917

2nd call of 2

# Notes for Measure

Estimator: MannyD

Saraha Ali, 7 Vincent Court

Date of Measure: Fri, 10 Apr 26

At: 11-12pm

**Site Address:**

7 Vincent Court  
Hackford Road

LONDON

SW9 0QU

**Customer Address:**

7 Vincent Court  
Hackford Road  
LONDON

SW9 0QU

CONTACT: As customer details

Mobile  
07976-688476

Home

Office

Email:

SARAH ALI@TALK21.COM

**Areas to be done and Description of Measure**

Bedroom Check colour of carpet

**Instructions and Estimators comments**

Not entered

**Must Read!** code C1980 small key on the right of box gate 1501

Office Ref: F30917

Saraha Ali, 7 Vincent Court

of Measure Fri, 10 Apr 26

At 11-12pm

Wood / Concrete / other \_\_\_\_\_

/edge: Wood/Concrete/No pin/existing (If existing, allow \_\_\_ sticks to supplement where necessary)

Sticking Req'd: Yes/No Type: Fastset/Other

Underlay: Re-use Existing / New required

Type: 42oz Felt / Fomalux / PU Foam / Luxury PU Foam / LowTog / Durafit

Doorbars: Alloy / Satin Ali / Polished Ali / Anod / Solid Brass / Chrome / Nisheen  
Seam/Wood/T/Holds: colour \_\_\_\_\_ USE CUSTOMERS

Door Clearance: OK / Low (advise on quote)

Uplift: No / Yes (if "Yes" - what type?) \_\_\_\_\_

Furniture: No/Yes (if YES, please specify the following) - 1 man / 2 men (Fitter to get paid) £ \_\_\_\_\_ total/per room BED + SIDE TABLE + DRESS

Parking Cost: Free / £ 7 per hour

Parking Restrictions: (type) / £ \_\_\_\_\_

Congestion Zone: No / Yes

Access: Easy / Hard / 2 men req'd / 1st floor?

Runners: Whipping / Binding (if binding, specify type)

Tape size: 1½" / 2" / 3" / 5"

Style: Top taping / Side binding

Stairrods: Type \_\_\_\_\_ Nr \_\_\_\_\_ Size \_\_\_\_\_

**Must Read: code C1980 small key on the right of box gate 1501**