

Yasmin Mezran, 41 Roseline Road

Date of Measure: Thu, 30 Apr 26

At: 10-11am

Site Address:

41 Roseline Road

Customer Address:

41 Roseline Road

LONDON

SW6 7QS

LONDON

SW6 7QS

CONTACT: As customer details

Mobile	Home	Office
07444-739099		

Email: yasmin.mezran@gmail.com

Areas to be done and Description of Measure

3 bedrooms stairs and landings , first flight to be a runner with tapes

Instructions and Estimators comments

Fibre wool herringbone Bank or Flease, Salcombe Herringbone al03 all over and Venezuela 021 just bedrooms

Q1: S/L's - New England  
 + velvet to Beds  
 fm

Quote for velvet in Bedrooms as had before.

Q2:

Must Read!

Not entered

Office Ref: F30938

Order No: F30938

Notes for Measure

Estimator: Chris

Customer Name: Mezon

Date: / /

Floor: Wood / Concrete / Other \_\_\_\_\_ UFH?: Yes / No (Electric / Water)

Floor Prep: Hardboard / 6mm Ply / Screed (If so, specific type?): \_\_\_\_\_

Gripper: Wood / Short Pin / No Pin (Stuck Down) / Existing

(if existing, allow \_\_\_\_\_ sticks to supplement where necessary)

Sticking Req'd: Yes / No Type: Fastset / Other: \_\_\_\_\_

Underlay: Re-Use Existing / New Required Beds

Type: 8mm Standard PU Foam / 10mm Luxury PU Foam / Low Tog / Durafit / Heavy Duty PU / Other Required \_\_\_\_\_

Doorbars: Stock: Std Ali / Std Anod / Prem Satin Ali / Prem Polished Ali / Seam Doorways

Ordered: Stairrods / CAT DHC / CAT Feline: Colour Chrome?

Shims Req'd: 6mm / 9mm / 12mm / Other: \_\_\_\_\_ / N/A

Door Clearance: Ok / Low (advise on quote)

Uplift: Yes / No (If YES, type?) \_\_\_\_\_ Moths Present? (Bag Only): Yes / No

Furniture: Yes / No (If YES, specify the following) - 1 man / 2 men (Fitter to get paid) £ \_\_\_\_\_ total / per room 2x Beds

Parking Cost: Free / £ 7 per hour 29th June

Parking Restrictions: Ringo / Pay By Phone / Permits Only Between \_\_\_\_\_ & \_\_\_\_\_

Congestion Zone: Yes / No

Ulez: Yes / No

Access: Easy / Hard / 2 men required / \_\_\_\_\_ floor? Lift Available?: Yes / No

Runners: Whipping / Binding (if Binding, specify style)

Style: Top Taping / Side Binding

Low STS only

Tape size: 120mm / 70mm / Narrow Binding / Other: \_\_\_\_\_

Tape Selected: Type: \_\_\_\_\_ Colour: \_\_\_\_\_

Tape Visible: 55mm / 50mm / 40mm / 30mm / Other: \_\_\_\_\_

Runner Style: Fixed Width: Width (CM): 58 / Fixed Perimeter: Gap (CM): \_\_\_\_\_

+ 10x Homepride Brass Gold Stair Bars

- (A) 3 @ 50x71
- W1 = 80x100
- W2 = 108x92
- W3 = 95x110
- W4 = 98x73
- 6 @ 50x71
- BN = 52x84

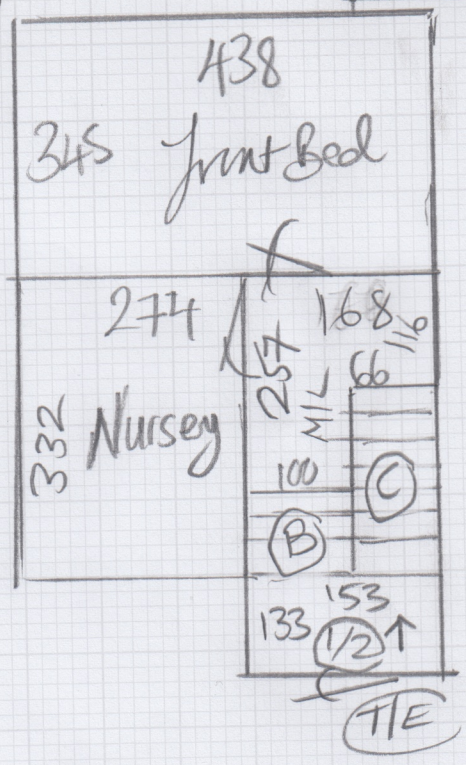
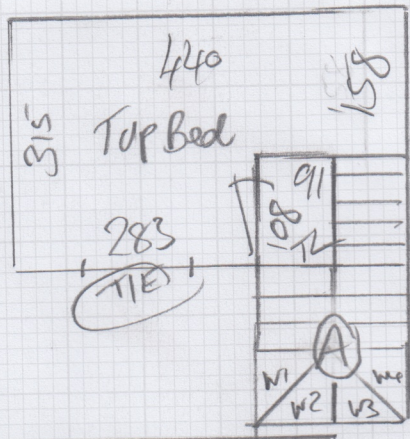

\* Currently no door bars joined in doorways

- (B) 3 @ .50x74
- (C) 10 + R @ 50x73
- Runner Currently 58cm

Job No:

Name:

Address:

Tel:

Meghan  
730938

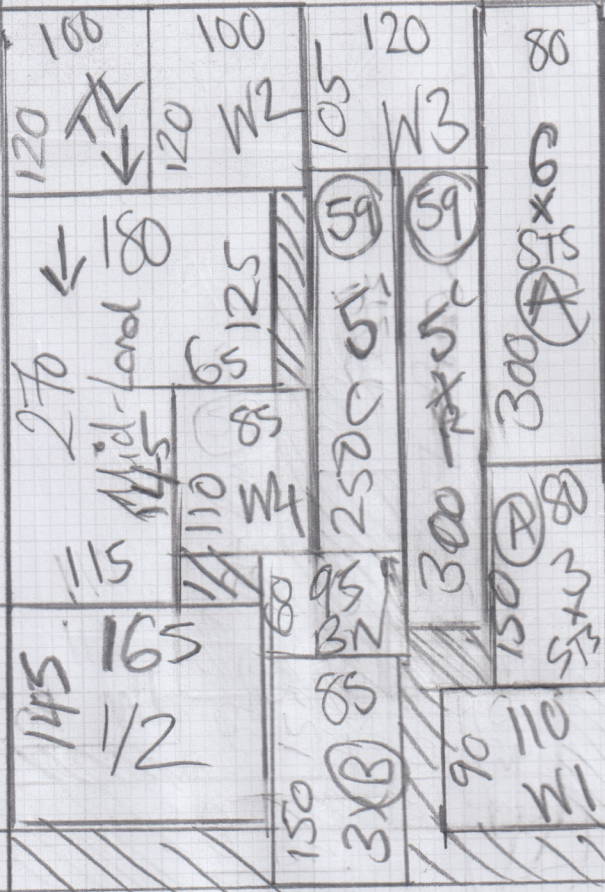

5.65 X 4.00

22.60 m<sup>2</sup>