

# MEASUREMENT

mrcarpets  
DESIGNS FOR FLOORS

Job No: F30941  
Name: JOHN LOFTUS  
Address: 27 COLE HILL  
LANE  
Tel: SW 6522  
Sheet: of:

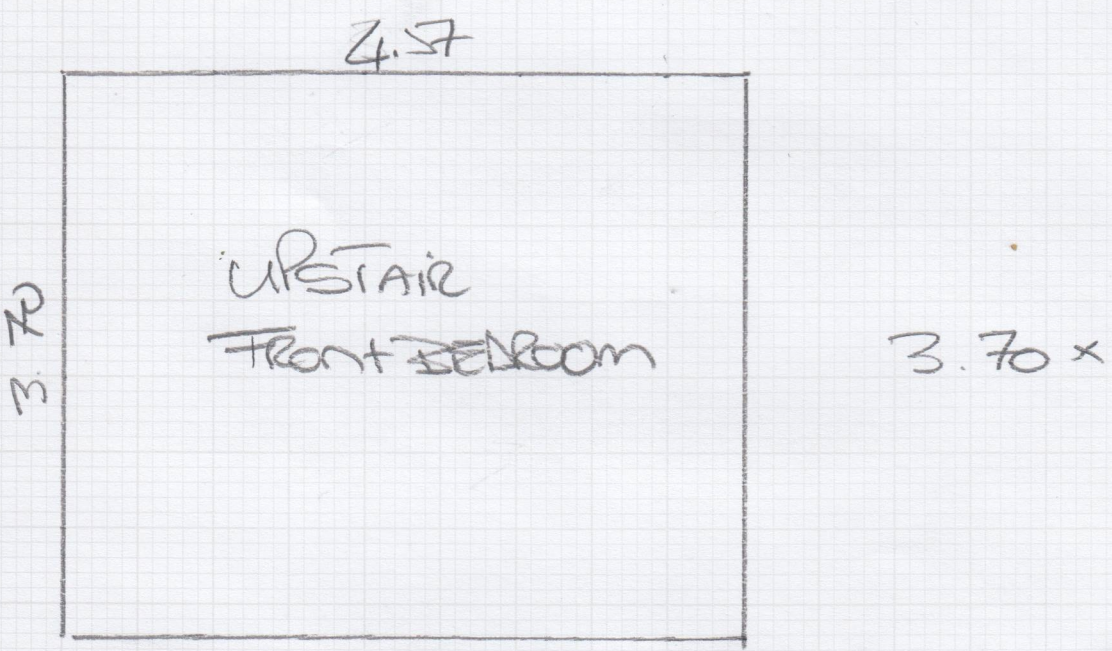
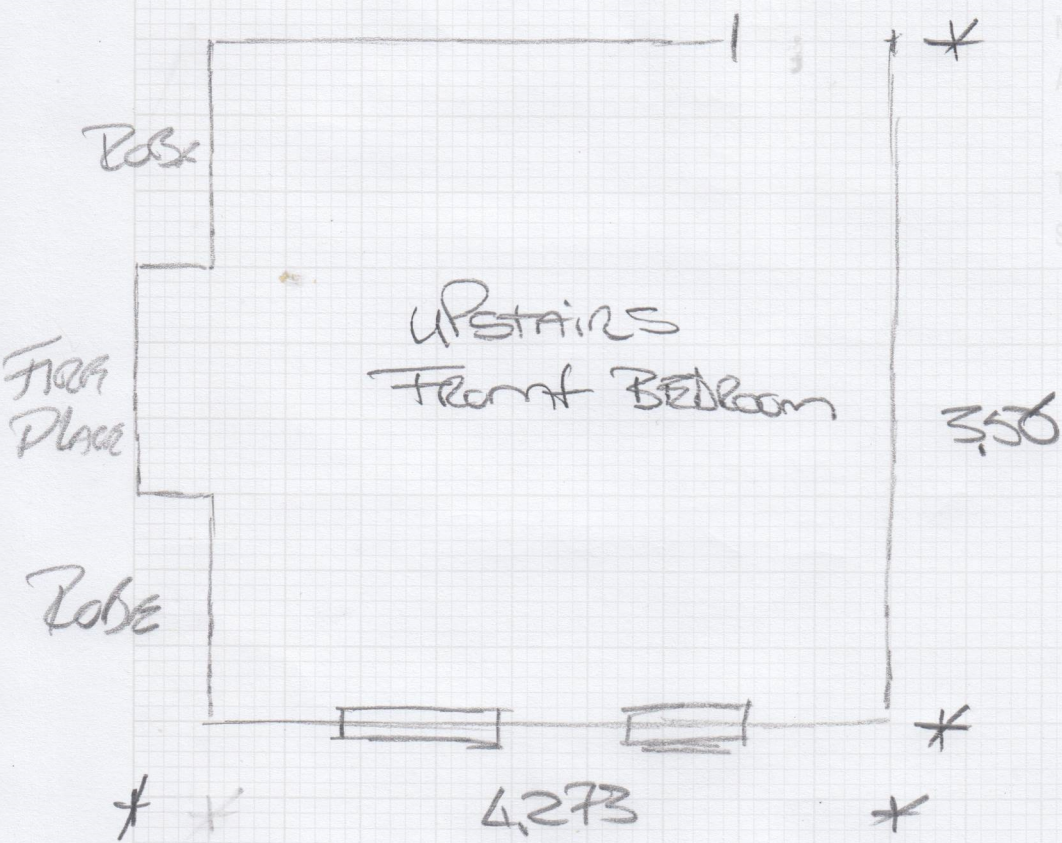

F30941

1st call of 1

Notes for Measure

Estimator: MannyD

Mr John Loftus, 27 Colehill Lane

Date of Measure: Mon, 27 Apr 26

At: 10-11am

Site Address:  
27 Colehill Lane

Customer Address:  
27 Colehill Lane

LONDON

SW6 5EF

LONDON

SW6 5EF

CONTACT: As customer details

Mobile	Home	Office
07880-873650		

Email:  
johnernestloftus@hotmail.co.uk

Areas to be done and Description of Measure

bedroom

Instructions and Estimators comments

westex Ultima Twist Major Clo: Ink cost £35.75m2

Must Read!

Not entered

Office Ref: F30941

Order No: \_\_\_\_\_ Notes for Measure Estimator: \_\_\_\_\_

Customer Name: \_\_\_\_\_ Date: / /

Floor: Wood / Concrete / Other \_\_\_\_\_ UFH?: Yes / No (Electric / Water)  
Floor Prep: Hardboard / 6mm Ply / Screed (If so, specific type?): \_\_\_\_\_ *Floor has vinyl stuck over*  
Gripper: Wood Short Pin / No Pin (Stuck Down) / Existing *NEW* (if existing, allow \_\_\_\_\_ sticks to supplement where necessary)  
Sticking Req'd: Yes / No Type: Fastset / Other: \_\_\_\_\_  
Underlay: Re-Use Existing New Required  
Type: 8mm Standard PU Foam / 10mm Luxury PU Foam Low Tog / Durafit / Heavy Duty PU / Other Required \_\_\_\_\_  
Doorbars: Stock: Std Ali / Std Anod / Prem Satin Ali / Prem Polished Ali / Seam Doorways *REUSE*  
Ordered: Stairrods / CAT DHC / CAT Feline: Colour \_\_\_\_\_  
Shims Req'd: 6mm / 9mm / 12mm / Other: \_\_\_\_\_ / N/A  
Door Clearance: Ok / Low (advise on quote) *give user contact*  
Uplift: Yes / No (If YES, type?) \_\_\_\_\_ Moths Present? (Bag Only): Yes / No *YES*  
Furniture: Yes / No (If YES, specify the following) - 1 man / 2 men (Fitter to get paid) £ \_\_\_\_\_ total / per room *✓*  
Parking Cost: Free / £ 7 per hour  
Parking Restrictions: Ringo / Pay By Phone / Permits Only Between \_\_\_\_\_ : \_\_\_\_\_ & \_\_\_\_\_ : \_\_\_\_\_  
Congestion Zone: Yes / No  
Ulez: Yes / No *ultraic Bedroom*  
Access: Easy / Hard / 2 men required / \_\_\_\_\_ floor? Lift Available?: Yes / No  
Runners: Whipping / Binding (if Binding, specify style)  
Style: Top Taping / Side Binding  
Tape size: 120mm / 70mm / Narrow Binding / Other: \_\_\_\_\_  
Tape Selected: Type: \_\_\_\_\_ Colour: \_\_\_\_\_  
Tape Visible: 55mm / 50mm / 40mm / 30mm / Other: \_\_\_\_\_  
Runner Style: Fixed Width: Width (CM): \_\_\_\_\_ / Fixed Perimeter: Gap (CM): \_\_\_\_\_