

# MEASURE

Job No: F30947  
 Name: ANNA VARDOLAKIS  
 Address: 11791 3469  
 Hours: SW32P  
 Sheet: of:

NAILED

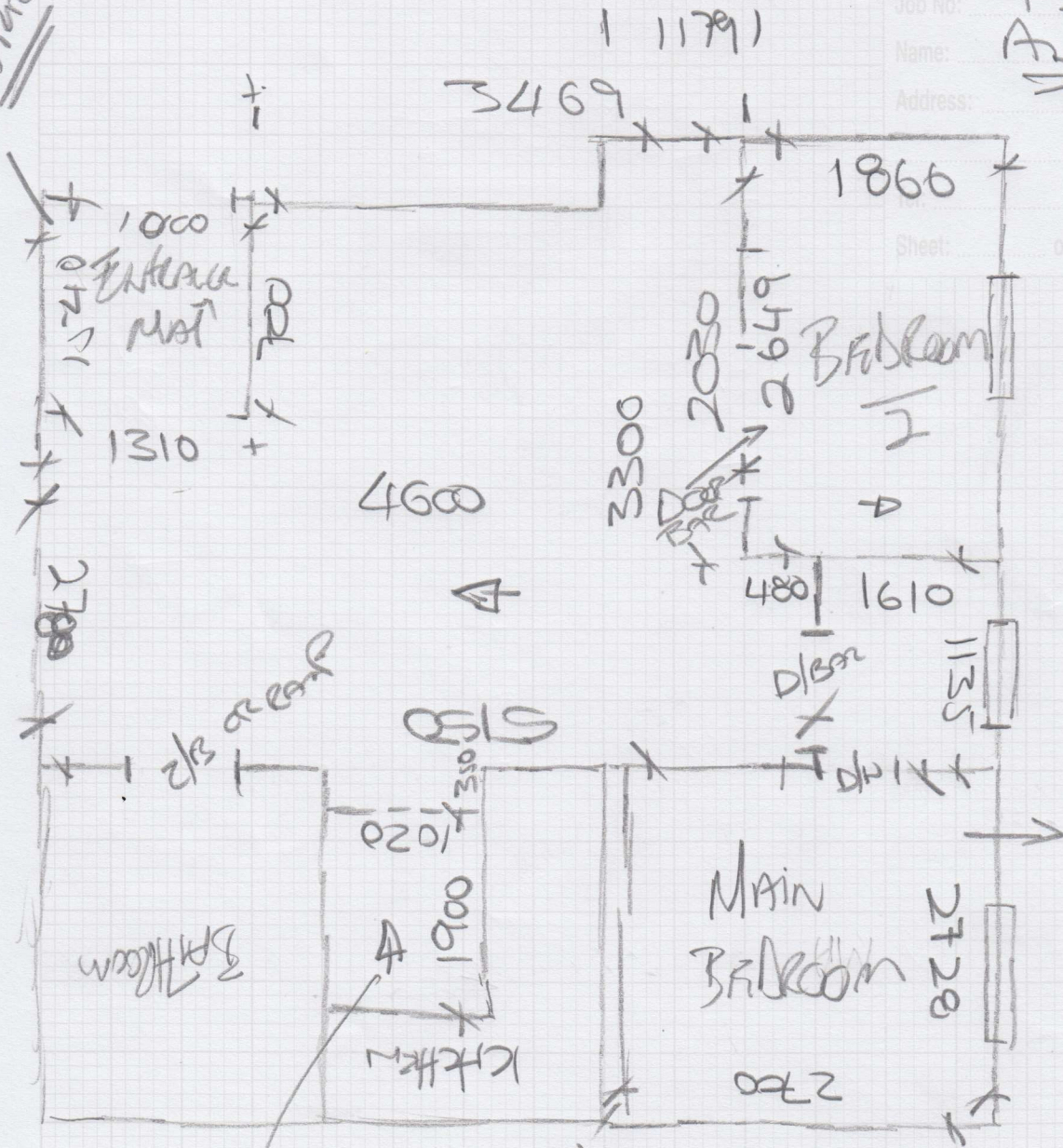

NOOD PENTIK

ALTERNATIVE CARPET  
 RE-NEW  
 ANYWHERE  
 CAR-PET  
 PANAMA  
 8302  
 KITCHEN LAYERS  
 STANFORD OAK  
 65857

Mrs Anna Vereker , Flat 2 West House

Date of Measure: Fri, 8 May 26

At: 3-4PM

Site Address:

Flat 2 West House  
Rosemoor Street

LONDON SW3 2LP

CONTACT: As customer details

Mobile	Home	Office
07795-326735		

Customer Address:

Flat 2 West House  
Rosemoor Street  
LONDON

SW3 2LP

Email:  
annav\_rugs@yahoo.co.uk

Areas to be done and Description of Measure

BEDROOM KITCHEN

[Yellow highlight]

*Alternative*

*UNAVAILABLE*

*Module*

Instructions and Estimators comments

WISTMAN OAK 63920 WITH 8302 OR VIBORG VIB007 AND STANDFORD OAK

[Yellow highlight]

**Must Read!**

**Not entered**

Office Ref: F30947

Order No:

### Notes for Measure

Estimator:

Customer Name:

Date: / /

**Floor:** Wood / Concrete / Other \_\_\_\_\_ **UFH ?:** Yes / No (Electric / Water)

**Floor Prep:** Hardboard / 6mm Ply / Screed (If so, specific type?): \_\_\_\_\_

**Gripper:** Wood / Short Pin / No Pin (Stuck Down) / Existing  
(if existing, allow \_\_\_\_\_ sticks to supplement where necessary)

**Sticking Req'd:** Yes / No **Type:** Fastset / Other: \_\_\_\_\_

**Underlay:** Re-Use Existing / New Required

**Type:** 8mm Standard PU Foam / 10mm Luxury PU Foam / Low Tog / Durafit / Heavy Duty PU / Other Required \_\_\_\_\_

**Doorbars:** Stock: Std Ali / Std Anod / Prem Satin Ali / Prem Polished Ali / Seam Doorways  
Ordered: Stairrods / CAT DHC / CAT Feline: Colour \_\_\_\_\_

**Shims Req'd:** 6mm / 9mm / 12mm / Other: \_\_\_\_\_ / N/A *WOOD PROFILES*

**Door Clearance:** Ok / Low (advise on quote)

**Uplift:** Yes / No (If YES, type?) \_\_\_\_\_ **Moths Present ? (Bag Only):** Yes / No

**Furniture:** Yes / No (If YES, specify the following) - 1 man / 2 men  
(Fitter to get paid) £ \_\_\_\_\_ total / per room *2x coorches  
Sigh  
Beds*

**Parking Cost:** Free / £ 7 per hour

**Parking Restrictions:** Ringo / Pay By Phone / Permits Only Between \_\_\_\_:\_\_\_\_ & \_\_\_\_:\_\_\_\_

**Congestion Zone:** Yes / No

**Ulez:** Yes / No

**Access:** Easy / Hard / 2 men required / \_\_\_\_\_ floor? **Lift Available ? :** Yes / No

**Runners:** Whipping / Binding (if Binding, specify style)

**Style:** Top Taping / Side Binding

**Tape size:** 120mm / 70mm / Narrow Binding / Other: \_\_\_\_\_

**Tape Selected:** Type: \_\_\_\_\_ Colour: \_\_\_\_\_

**Tape Visible:** 55mm / 50mm / 40mm / 30mm / Other: \_\_\_\_\_

**Runner Style:** **Fixed Width:** Width (CM): \_\_\_\_\_ / **Fixed Perimeter:** Gap (CM): \_\_\_\_\_

Must Read!

Not entered

Office Ref: F30947