

# MEASURE

Job No: T30955  
 Name: GROUND FLOOR  
 Address: TIAI  
 13 CRYSTAL HOUND  
 RD  
 Tel:  
 Sheet: W6 8NH

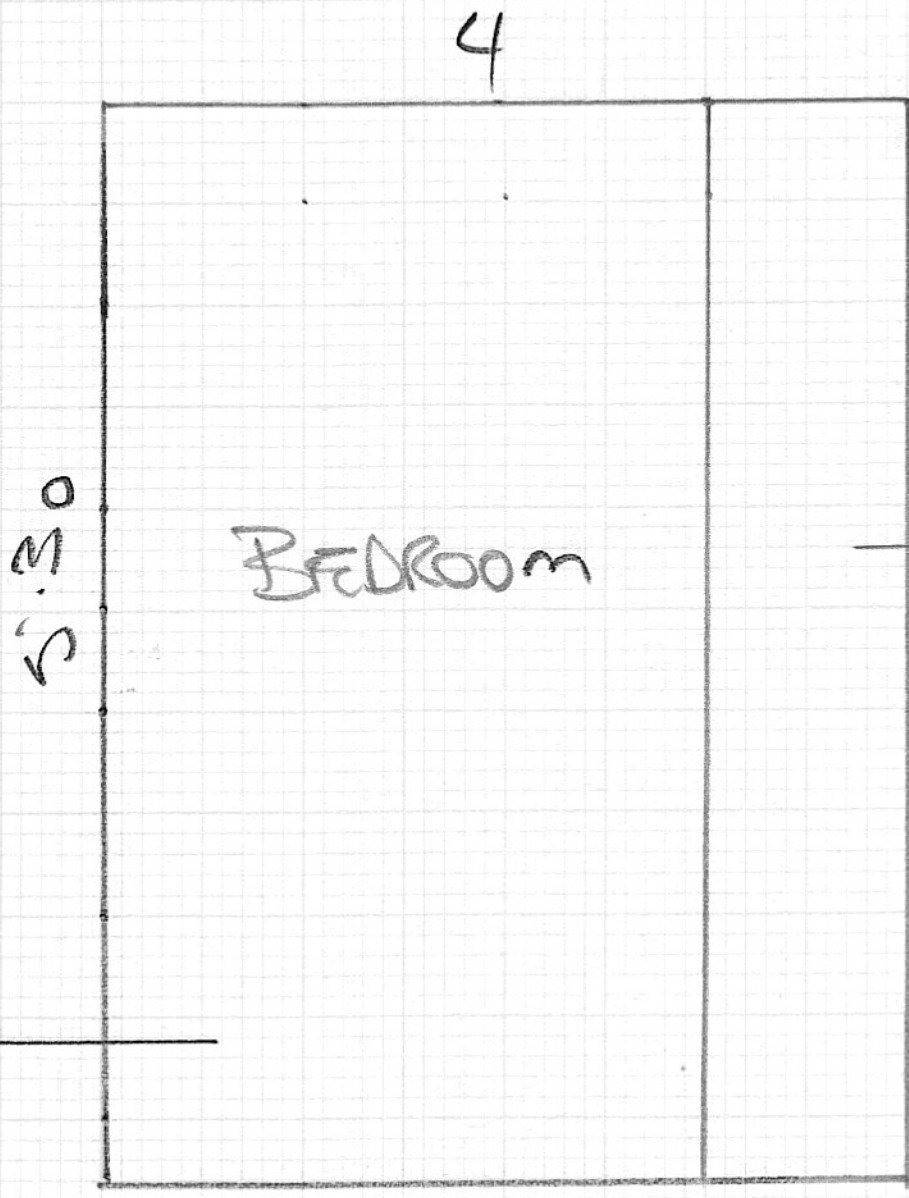
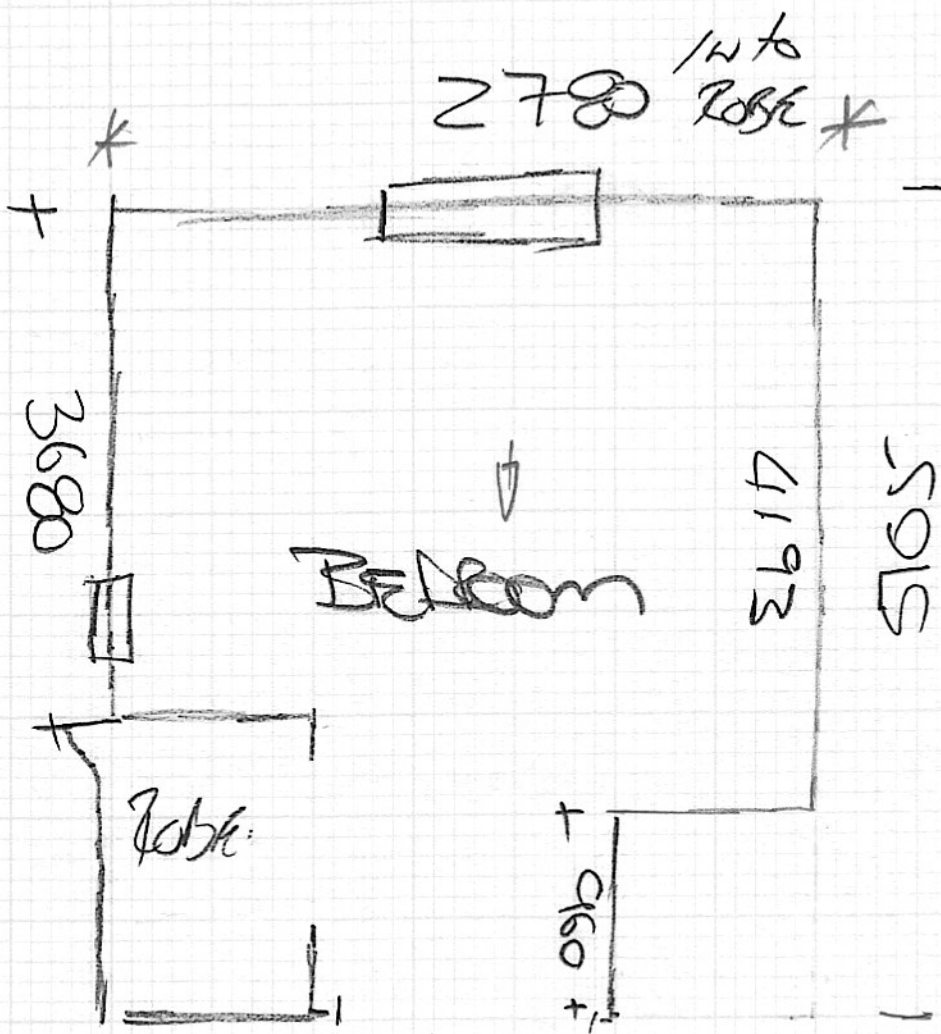

USE  
OFF CUT  
FOR BATHROOM

530 x 4

CARPET  
INTO  
ROBE

F30955

2nd call of 4

Notes for Measure

Estimator: MannyD

Laura Samatova, Ground Floor Flat

Date of Measure: Fri, 8 May 26

At: 12.00pm - 1.00pm

Site Address:

Ground Floor Flat  
13 Greyhound Road

LONDON W6 8NH

Customer Address:

Ground Floor Flat  
13 Greyhound Road  
LONDON

W6 8NH

CONTACT: As customer details

Mobile	Home	Office
07982-715533		

Email:  
laura.samatova@gmail.com

Areas to be done and Description of Measure

Measure Bedroom (approx 4.21m x 2.78m) quoted approx £1,000.00

CALLER TWICE  
LEFT  
MESSAGE  
LEFT AT 12.15 PM

Instructions and Estimators comments

Viborg CTS 8mm PU Foam Underlay

Must Read! Not entered

Office Ref: F30955

Order No:

Notes for Measure

Estimator:

Customer Name:

Date: / /

Floor: Wood / Concrete / Other \_\_\_\_\_ UFH?: Yes / No (Electric / Water)

Floor Prep: Hardboard / 6mm Ply / Screed (If so, specific type?): \_\_\_\_\_

Gripper: Wood / Short Pin / No Pin (Stuck Down) / Existing Has gripper  
(if existing, allow \_\_\_\_\_ sticks to supplement where necessary)

Sticking Req'd: Yes / No Type: Fastset / Other: \_\_\_\_\_

Underlay: Re-Use Existing / New Required

Type: 8mm Standard PU Foam / 10mm Luxury PU Foam / Low Tog /  
Durafit / Heavy Duty PU / Other Required \_\_\_\_\_

Doorbars: Stock: Std Ali / Std Anod / Prem Satin Ali / Prem Polished Ali / Seam Doorways  
Ordered: Stairrods / CAT DHC / CAT Feline: Colour ALI GOLD

Shims Req'd: 6mm / 9mm / 12mm / Other: \_\_\_\_\_ / N/A

Door Clearance: Ok / Low (advise on quote)

Uplift: Yes / No (If YES, type?) \_\_\_\_\_ Moths Present? (Bag Only): Yes / No

Furniture: Yes / No (If YES, specify the following) - 1 man / 2 men 3rd offset  
(Fitter to get paid) £ \_\_\_\_\_ total / per room MOVABLE COB

Parking Cost: Free / £ 7 per hour

Parking Restrictions: Ringo / Pay By Phone / Permits Only Between \_\_\_\_\_ : \_\_\_\_\_ & \_\_\_\_\_ : \_\_\_\_\_

Congestion Zone: Yes / No

Ulez: Yes / No

Access: Easy / Hard / 2 men required / 9/2 floor? Lift Available?: Yes / No

Runners: Whipping / Binding (if Binding, specify style)

Style: ~~Top Taping / Side Binding~~

Tape size: 120mm / 70mm / Narrow Binding / Other: \_\_\_\_\_

Tape Selected: Type: \_\_\_\_\_ Colour: \_\_\_\_\_

Tape Visible: 55mm / 50mm / 40mm / 30mm / Other: \_\_\_\_\_

Runner Style: Fixed Width: Width (CM) \_\_\_\_\_ / Fixed Binding: Colour (CM) \_\_\_\_\_