

# MEASURE

Job No: F30958  
Name: Nichola  
Address: LINCOLN  
Tel: SN 65 2EB  
Sheet: of:

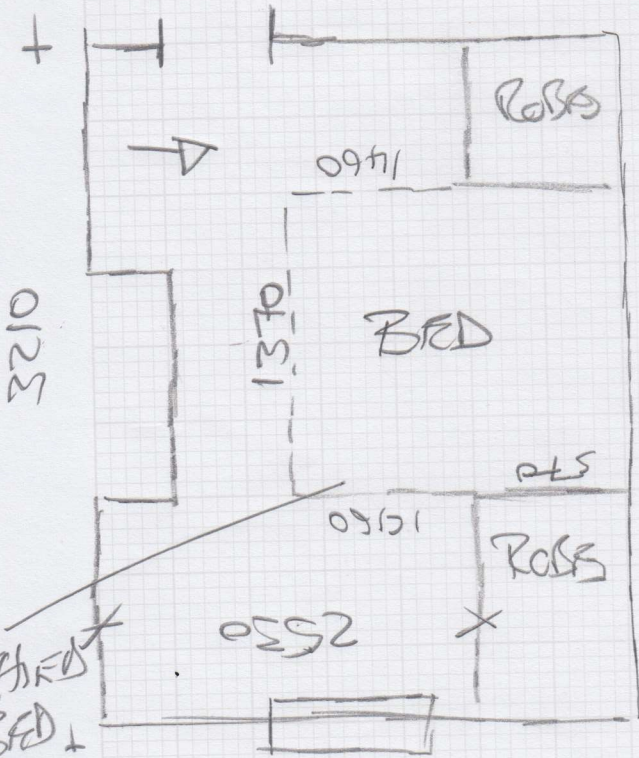

Fitted  
BED +  
FRAME  
TO floor

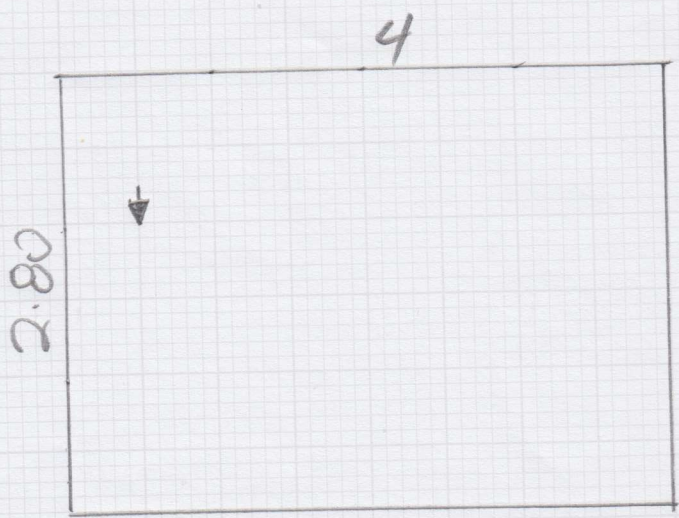

2.80 x 4

F30958

1st call of 4

Notes for Measure

Estimator: MannyD

Mr Nichola Lincoln, 1 Burnfoot Avenue

Date of Measure: Fri, 8 May 26

At: 11-12

Site Address:

1 Burnfoot Avenue  
Fulham

LONDON SW6 5EB

CONTACT: As customer details

Mobile	Home	Office
07521-138427	N/P	N/P

Customer Address:

1 Burnfoot Avenue  
Fulham  
LONDON

SW6 5EB

Email:  
nic8224@mac.com

Areas to be done and Description of Measure

1st Floor Bedroom - Elements Design ELDES-17 (as per previous order)

Instructions and Estimators comments

Check furniture / uplift requirements

Must Read!

Customer will be home

Office Ref: F30958

Order No:

Notes for Measure

Estimator:

Customer Name:

Date: / /

Floor: Wood / Concrete / Other \_\_\_\_\_ UFH?: Yes / No (Electric / Water)

Floor Prep: Hardboard / 6mm Ply / Screed (If so, specific type?): \_\_\_\_\_

Gripper: Wood / Short Pin / No Pin (Stuck Down) / Existing NFD

(if existing, allow \_\_\_\_\_ sticks to supplement where necessary)

Sticking Req'd: Yes / No Type: Fastset / Other: \_\_\_\_\_

Underlay: Re-Use Existing / New Required

Type: 8mm Standard PU Foam / 10mm Luxury PU Foam / Low Tog / Durafit / Heavy Duty PU / Other Required \_\_\_\_\_

Doorbars: Stock: Std Ali / Std Anod / Prem Satin Ali / Prem Polished Ali / Seam Doorways

Ordered: Stairrods / CAT DHC / CAT Feline: Colour USE Customer

Shims Req'd: 6mm / 9mm / 12mm / Other: \_\_\_\_\_ / N/A

Door Clearance: Ok / Low (advise on quote)

Uplift: Yes / No (If YES, type?) No Moths Present? (Bag Only): Yes / No

Furniture: Yes / No (If YES, specify the following) - 1 man / 2 men  
(Fitter to get paid) £ No total / per room

Parking Cost: Free / £ 7 per hour

Parking Restrictions: Ringo / Pay By Phone / Permits Only Between \_\_\_\_\_ : \_\_\_\_\_ & \_\_\_\_\_ : \_\_\_\_\_

Congestion Zone: Yes / No

Ulez: Yes / No

Access: Easy / Hard / 2 men required / \_\_\_\_\_ floor? Lift Available?: Yes / No

Runners: Whipping / Binding (if Binding, specify style)

Style: Top Taping / Side Binding

Tape size: 120mm / 70mm / Narrow Binding / Other: \_\_\_\_\_

Tape Selected: Type: \_\_\_\_\_ Colour: \_\_\_\_\_

Tape Visible: 55mm / 50mm / 40mm / 30mm / Other: \_\_\_\_\_

Runner Style: Fixed Width: Width (CM): \_\_\_\_\_ / Fixed Perimeter: Gap (CM): \_\_\_\_\_

Must Read!

Customer will be home

Office Ref: F30758