

# MEASURE

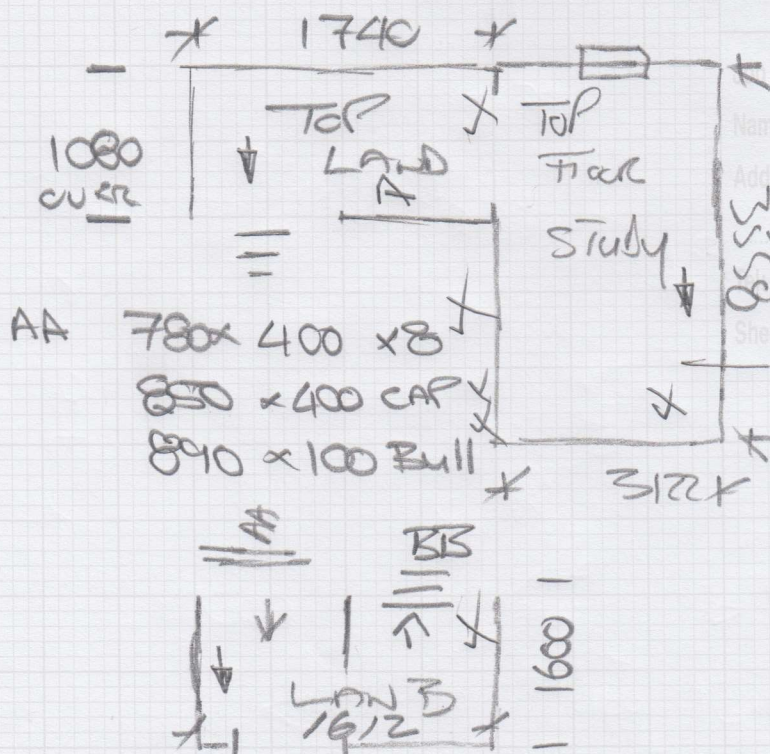

No: F30965  
 Name: GADIN & LOUK  
 Address: WESTMORE  
 LAND  
 ST TAMWORTH  
 STR  
 Sheet of: LATERE  
 VI BOROY -  
 NAVAN -

BB  
 820 x 430 x 6

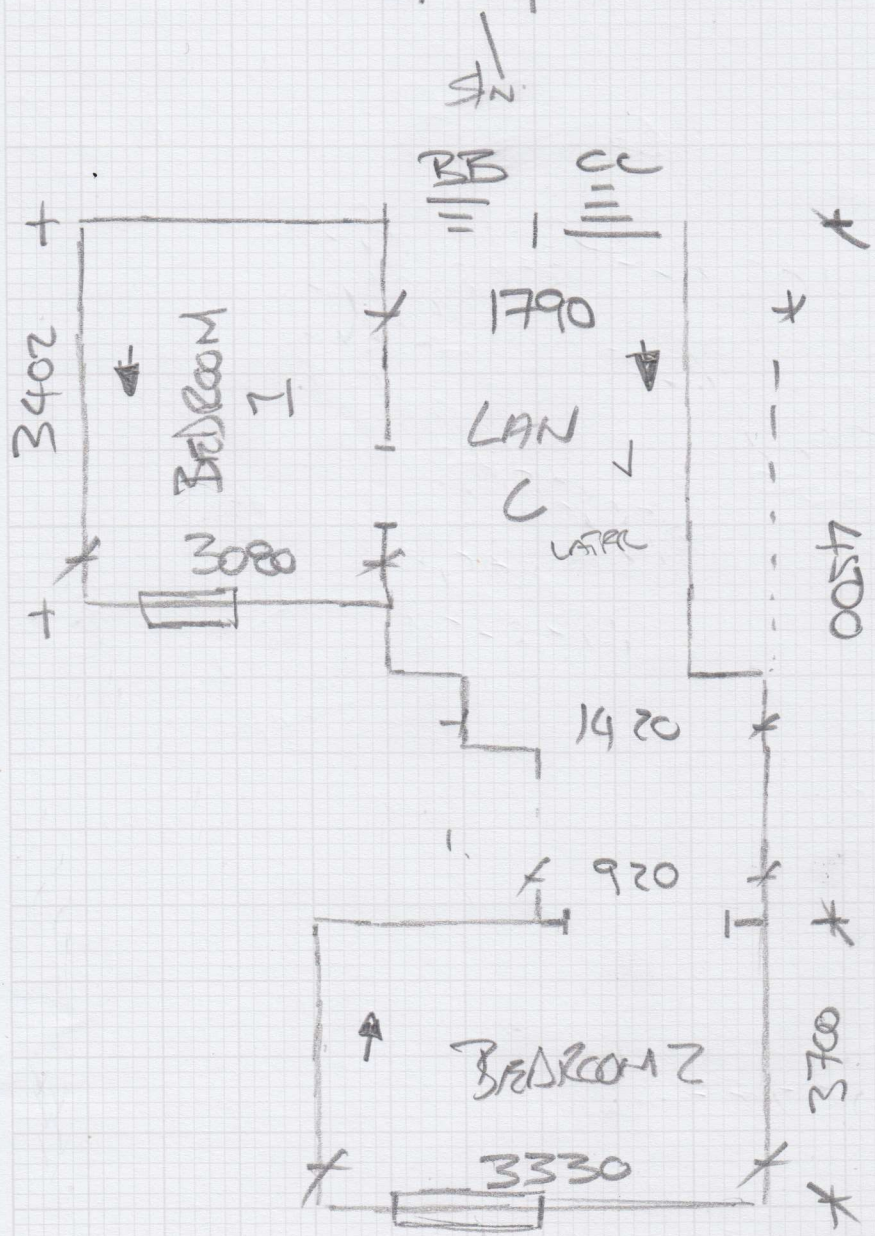

1ST FLYHT  
 RUNNER  
 CC 740 x 410 x 8

↘ KITCHEN STAIR  
 760 x 440 x 6

F30965

1st call of 1

Notes for Measure

Estimator: MannyD

Mr Gavin & Louise Westmoreland, 37 Tamworth Street

Date of Measure: Fri, 15 May 26

At: Not entered

Site Address:

37 Tamworth Street  
West Brompton

LONDON SW6 1LF

CONTACT: As customer details

Mobile	Home	Office
07904-263463		

Customer Address:

37 Tamworth Street  
West Brompton  
LONDON SW6 1LF

Email: gmwestmoreland@hotmail.com

Areas to be done and Description of Measure

4xBedrooms, Office, 3 x SLs

Instructions and Estimators comments

(CH) CUST HAS SAMPLES - Fibre book for Runners - Viborg 003 for all other areas

Must Read!

Not entered

Office Ref: F30965

Mr Gavin & Louise Westmoreland, 37 Tamworth Street

Date of Measure Fri, 15 May 26

At Not entered

Material: Wood / Concrete / other \_\_\_\_\_

S/edge: Wood/Concrete/No pin/existing (if existing, allow \_\_\_ sticks to supplement where necessary)

Sticking Req'd: Yes/No Type: Fastset/Other

Underlay: Re-use Existing / New required

Type: 42oz Felt / Fomalux / PU Foam / Luxury PU Foam / LowTog / Durafit

Doorbars: Alloy / Satin Ali / Polished Ali / Anod / Solid Brass / Chrome / Nisheen Seam/Wood/T/Holds: colour \_\_\_\_\_

Door Clearance: OK / Low (advise on quote)

Uplift: No / Yes (if "Yes" - what type?) \_\_\_\_\_

Furniture: No/Yes (if YES, please specify the following) - 1 man / 2 men (Fitter to get paid) £ \_\_\_\_\_ total/per room

Parking Cost: Free / £ 7 per hour

Parking Restrictions: (type) / £ \_\_\_\_\_

Congestion Zone: No / Yes

Access: Easy / Hard / 2 men req'd / \_\_\_\_\_ floor?

Runners: Whipping / Binding (if binding, specify type)

Tape size: 1½" / 2" / 3" / 5"

Style: Top taping / Side binding

Stairrods: Type \_\_\_\_\_ Nr \_\_\_\_\_ Size \_\_\_\_\_

Quote on 2 Bed Room First

1) Use will be kitchen Floor Boards

2) Quote on uplift first then return to fit so use can retain floor boards

OK with getting carpet

6

First flight only may be kitchen stairs

==

**Must Read: Not entered**