

S36167

3rd call of 3

Notes for Measure

Estimator: Chris

Jasmine R & S Blair Ltd, 85b Felsham Road

Date of Measure: Mon, 13 Apr 26

At: 12.00 / 13.00

Site Address:

85b Felsham Road
Putney

LONDON

SW15 1BA

CONTACT: AMIE 07818 154006

Mobile	Home	Office
07960-170357	N/P	N/P

Customer Address:

85b Felsham Road
Putney

LONDON

SW15 1BA

Email:
r.s.blair@hotmail.co.uk

Areas to be done and Description of Measure

(JD) ENTRANCE HALL AND KITCHEN IN BASEMENT FLAT IN VINYL MATCH TO PALE WOOD PLANK (COIR AT FRONT DOOR)

Instructions and Estimators comments

TENNAT ON SITE WILL LET YOU IN AND LET YOU IN TO BASEMENT - AMIE 07818 154006

Private
Quote
to
Tenant

gibsonamyfrances@gmail.com

120
50x75

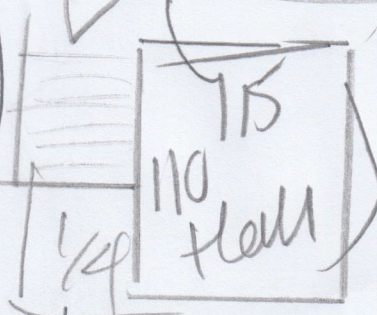

110x78
1/4 Landing
110x400

Must Read!

Not entered

Office Ref: S36167

Jasmine R & S Blair Ltd, 85b Felsham Road

Date of Measure Mon, 13 Apr 26

At 12.00 / 13.00

Floor: Wood / Concrete / other _____

S/edge: Wood/Concrete/No pin/existing (if existing, allow __ sticks to supplement where necessary)

Sticking Req'd: Yes/No Type: Fastset/Other

Underlay: Re-use Existing / New required

Type: 42oz Felt / Fomalux / PU Foam / Luxury PU Foam / LowTog / Durafit

Doorbars: Alloy / Satin Ali / Polished Ali / Anod / Solid Brass / Chrome / Nisheen Seam/Wood/T/Holds: colour _____

Door Clearance: OK / Low (advise on quote)

Uplift: No / Yes (if "Yes" - what type?) Yes - vinyl

Furniture: No/Yes (if YES, please specify the following) - 1 man / 2 men (Fitter to get paid) £ _____ total/per room Appliances. x3.

Parking Cost: Free / £ _____ per hour

Parking Restrictions: (type) / £ _____

Congestion Zone: No // Yes

Access: Easy // Hard // 2 men req'd // _____ floor?

Runners: Whipping / Binding (if binding, specify type)

Tape size: 1 1/2" / 2" / 3" / 5"

Style: Top taping / Side binding

Stairrods: Type _____ Nr _____ Size _____

Wood Plac
- Not sure of H/B
OK by

Must Read: Not entered

Blair Ltd

Job No: 536167

Name:

Address:

315

Sheet:

of Back Sheet

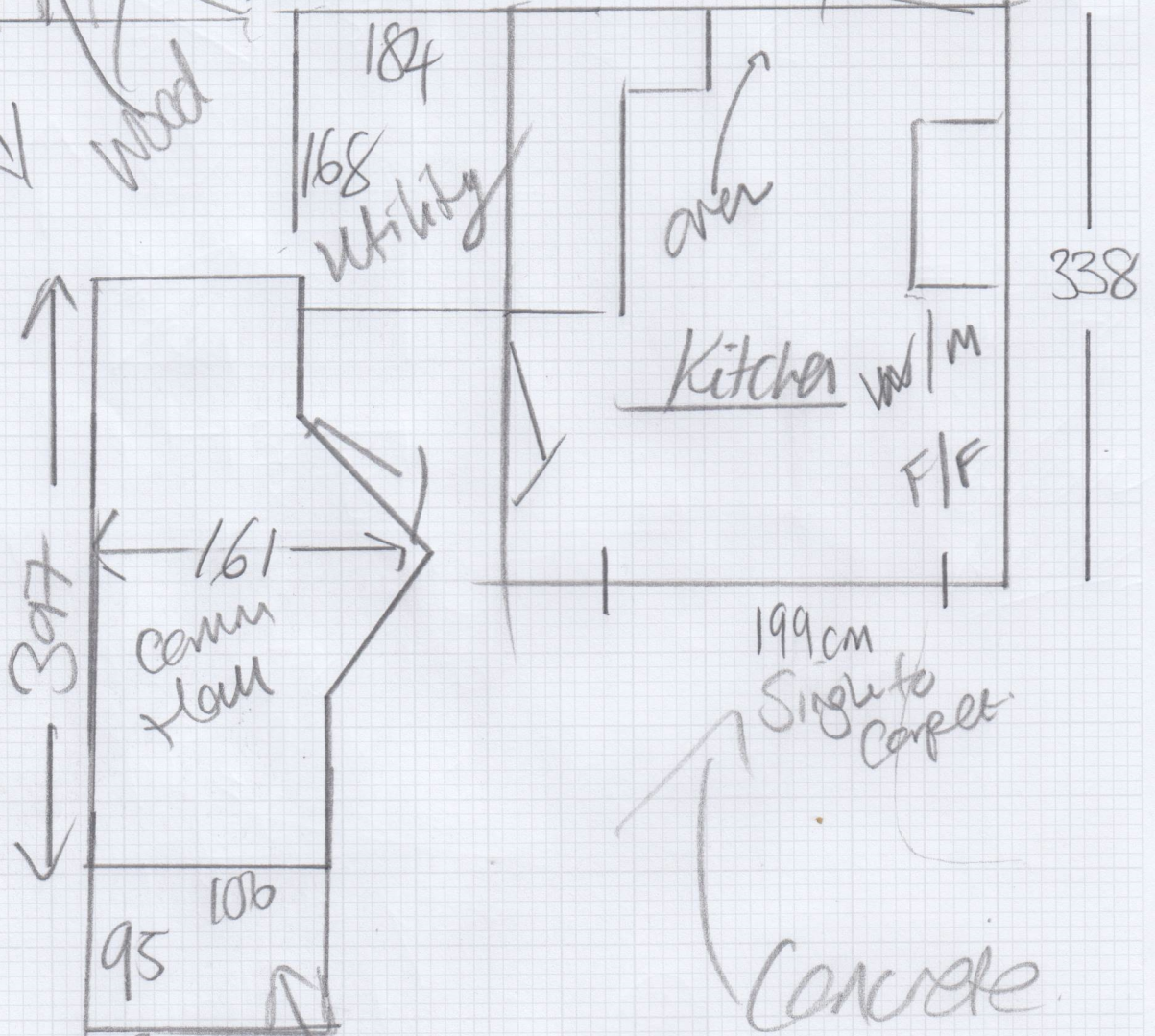
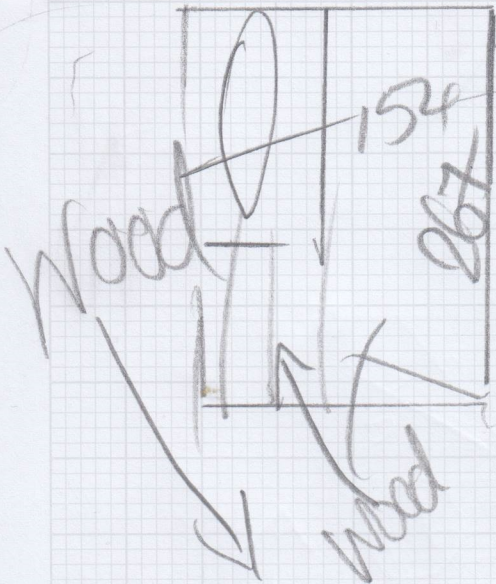

Front Door
Trek matting