

All wiring and electrical work will be designed, installed and tested in accordance with the requirements of BS7671, the IEE 16th edition Wiring Guidance and Building Regulation Part P (electrical safety). On completion of the works a copy of the installer's electrical Installers Electrical Installation Test Certificate compliant with BS7671 is to be provided to the client and the local authority

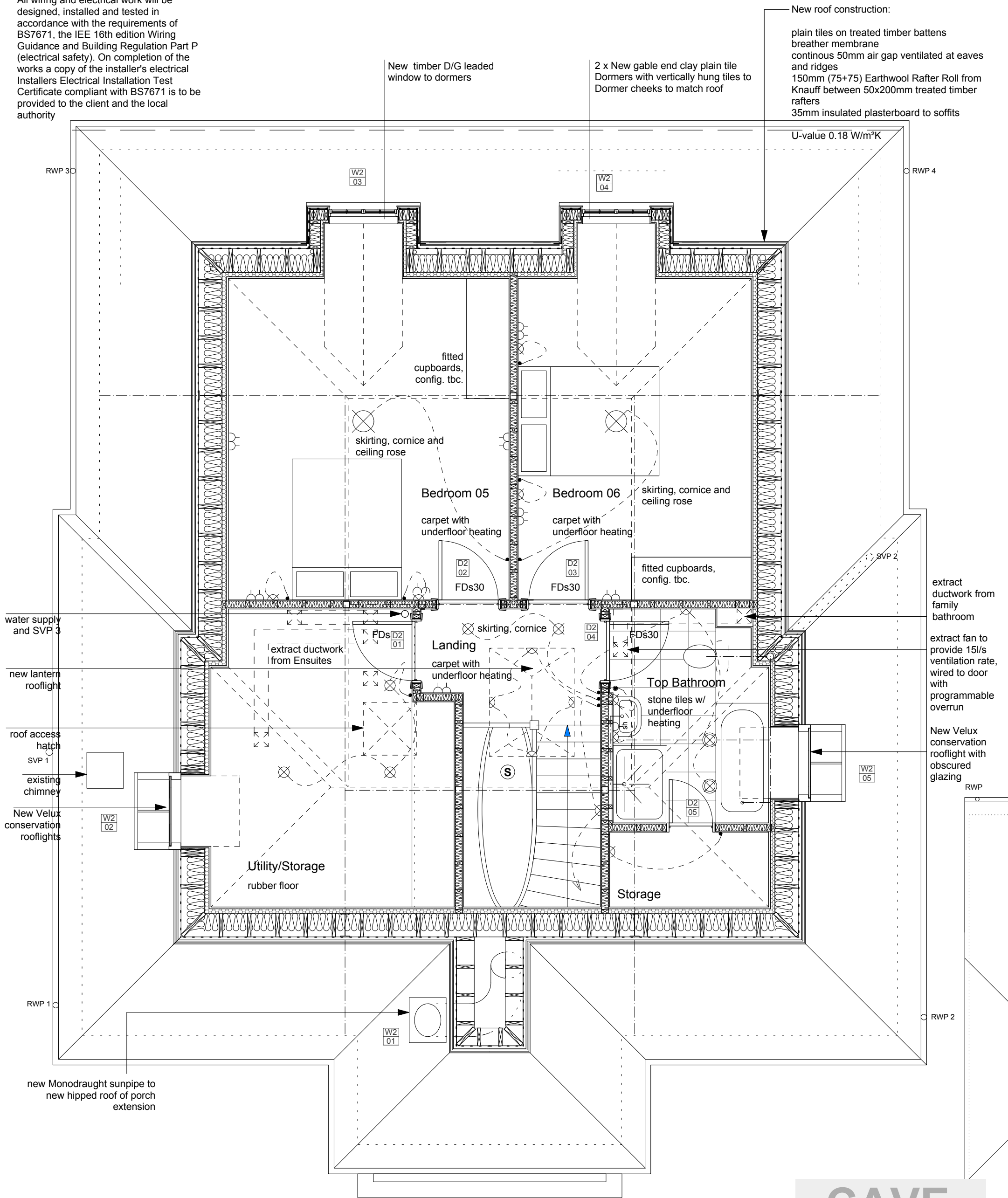

New roof construction:
 plain tiles on treated timber battens
 breather membrane
 continuous 50mm air gap ventilated at eaves and ridges
 150mm (75+75) Earthwool Rafter Roll from Knauff between 50x200mm treated timber rafters
 35mm insulated plasterboard to soffits
 U-value 0.18 W/m²K

water supply and SVP 3
 new lantern rooflight
 roof access hatch SVP 1
 existing chimney
 New Velux conservation rooflights
 RWP 1
 new Monodraught sunpipe to new hipped roof of porch extension

extract ductwork from family bathroom
 extract fan to provide 15l/s ventilation rate, wired to door with programmable overrun
 New Velux conservation rooflight with obscured glazing
 RWP

- ⊗ L1 chandelier point
- ⊗ L2 recessed low energy downlight
- ⊗ L3 low energy wall light
- ⊗ L4/L5 IP65 fitting
- standard DSSO at 450mm aff
- s fused spur
- EP ▷ entry phone panel
- AP ▷ alarm panel
- BT ▷ communications points
- TV ▷ TV points
- ⚡ light switch/dimmer panels
- (H) heat detecting fire alarm
- (S) smoke detecting fire alarm

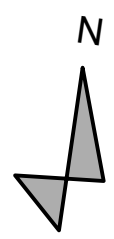

CAVE
 The Cave Co-operative www.cave.coop
 1 Parkgate Close, Kingston Surrey KT2 7LU
 Tel: 0208 5497532

Client: Penny & Jerry Raggatt
 Job Title: 42 Copse Hill
 Drawing Title: Loft Floor as Proposed
 Stage: CONSTRUCTION

Scale: 1:50@A3	Date: 12 / 2013	Drawn by: PH
116 - C152		Rev: NEW

Do not scale from this drawing. All dimensions to be checked on site. This drawing is copyright © The Cave Co-operative.