

Room Sizes

Lounge	4690 x 5190mm
Family	4505 x 5465mm
Kitchen	4100 x 3995mm
Dining Room	3790 x 5905mm
Utility	3195 x 1670mm
Bedroom 1	4690 x 4150mm
Bedroom 2	4690 x 3545mm
Bedroom 3	3615 x 3110mm
Bedroom 4	3615 x 2785mm

GROUND FLOOR LAYOUT

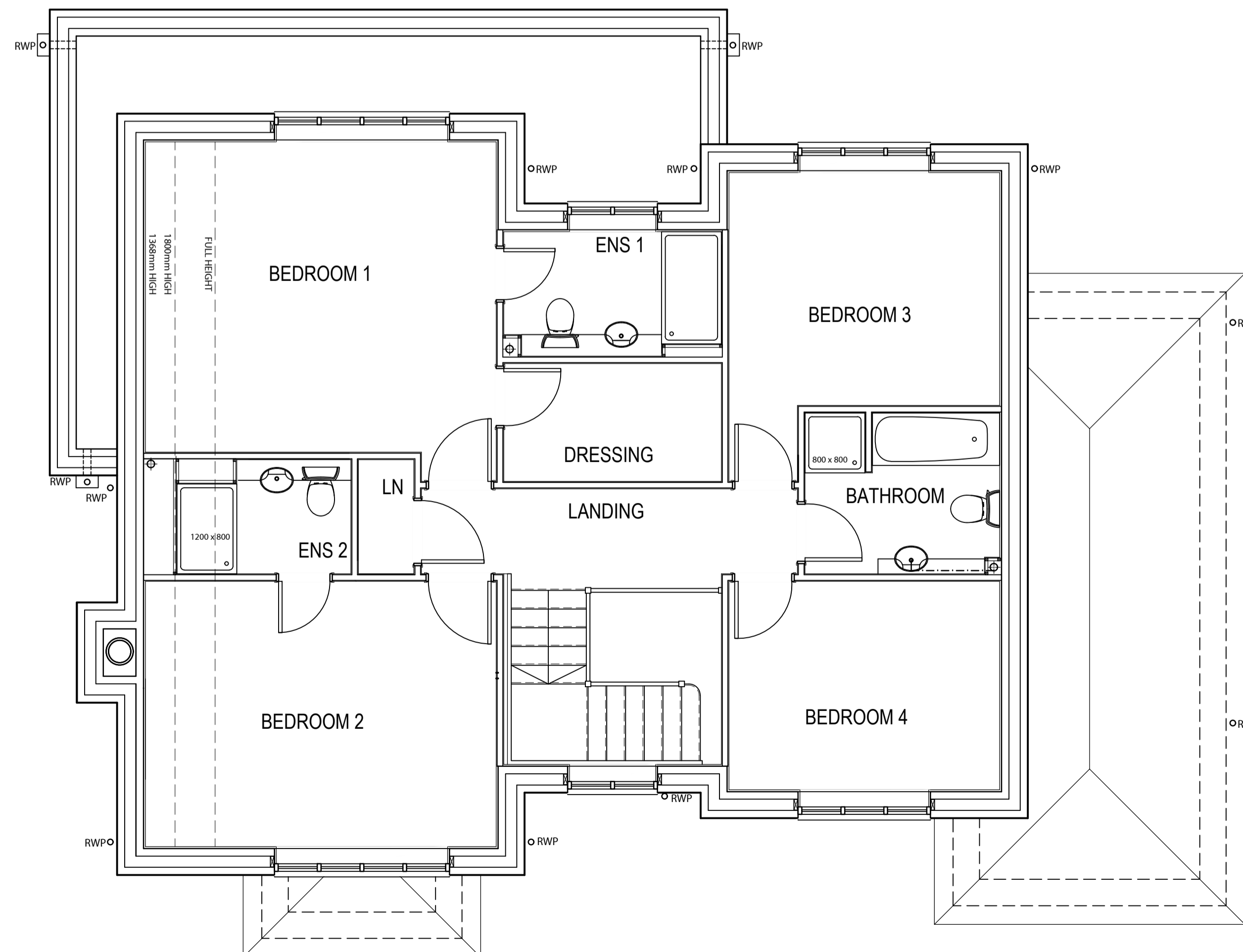

FIRST FLOOR LAYOUT

Rev.	Date	Description	Drawn	Checked
A	15/03/19	UPDATED IN ACCORDANCE WITH CLIENTS COMMENTS EN-SUITE 1 RELOCATED, STUDY REPLACED WITH DRESSING ROOM, NEW SVP ADDED IN EN-SUITE 1 LINEN CUPBOARD DOOR UPDATED, FIRST FLOOR INTERNAL PARTITIONS REVISED TO SUIT CHANGES	RH	PJB

Client **Christopher Wren developments** 

Project
**LAND ADJACENT TO HIGH PARK COTTAGE,
 100 HORSHAM RD, CRANLEIGH, SURREY**
 Drawing Title
SALES FLOOR PLANS

Scale 1:50 @ A1 Drawn DGP Checked PJB
 Date MARCH 2018 File Sales Layouts Drawing Status
 Drg.No P1504/SFP/01 Rev. A SALES

AAP Architecture Ltd, Unit A, Monument Business Centre, Monument Way East, Woking,
 Surrey GU21 5LY. Tel: 01483 727345 Fax: 01483 727375
 Web: www.aap-arc.co.uk E-mail: projects@aap-arc.co.uk