

THIS DRAWING IS TO BE READ IN CONJUNCTION WITH THE CLIENTS STANDARD SPECIFICATION AND STRUCTURAL ENGINEERS DESIGN AND DETAILS. DO NOT SCALE OFF THIS DRAWING. USE FIGURED DIMENSIONS ONLY. ALL DIMENSIONAL DISCREPANCIES TO BE BROUGHT TO THE IMMEDIATE ATTENTION OF AAP ARCHITECTURE LTD.

WARNING TO HOUSE PURCHASERS - The Consumer Protection from Unfair Trading Regulations 2008. Buyers are warned that this is a working drawing and is not intended to be treated as descriptive material describing, in relation to any particular property or development, any of the Specified Matters prescribed by any Order made under the above Regulations. The contents of this drawing may be subject to change at any time and alterations and variations can occur during the process of the works without revision of the drawing. Consequently the layout, form, content and dimensions of the finished construction may differ materially from those shown. Nor do the contents of this drawing constitute a contract, part of any contract or a warranty.

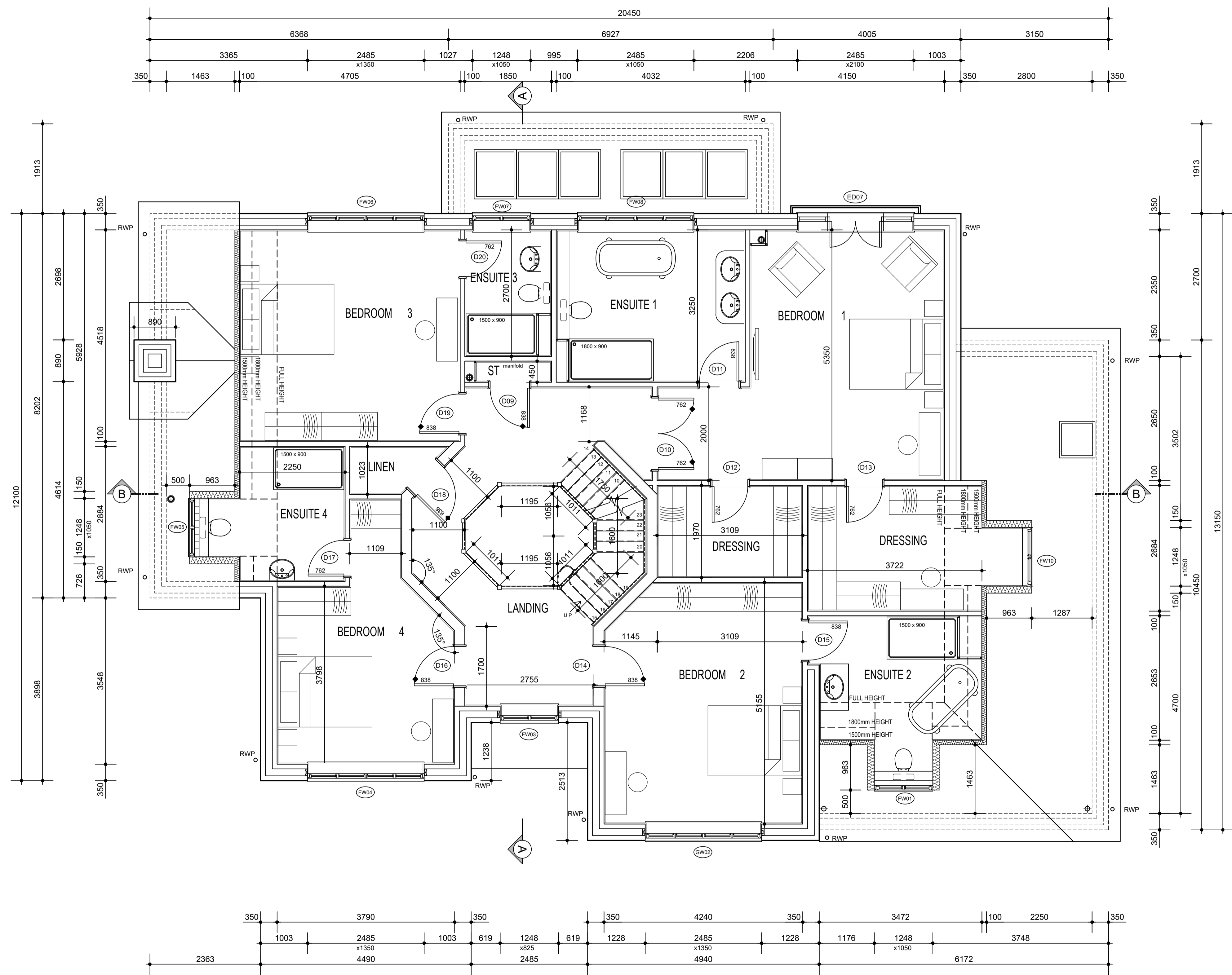

FIRST FLOOR LAYOUT - GA

Rev.	Date	Description	Drawn	Checked
C	24/06/21	INTERNAL LAYOUT REPLANNED INCLUDING STAIRS, CHIMNEY MOVED, BAY DELETED, REAR PROJECTION INCREASED BY 450mm AND ROOF LIGHTS ADDED	pb	PJB
B	28/05/21	WINDOW SIZES UPDATED TO ACCORD WITH ELEVATIONS, REAR PROJECTION WIDTH AMENDED, WINDOW HEIGHTS ADDED, REFERENCES ADDED, LANDING SQUARED UP, BED 5 AND BED 2 DOORS REPOSITIONED, JULIET BALCONY ADDED TO BED 1	pb	PJB
A	28/04/21	LINEN CUPBOARD INCREASED, MANIFOLD ADDED, BED 1 DRESSING ROOMS AND ENSUITE REARRANGED, SVP ADDED IN CORNER OF ENSUITE	pb	PJB

Client  
**CHRISTOPHER WREN**

Project  
**LAND NORTH OF WAYFARERS, THE WARREN  
EAST HORSLEY KT24 5RH**

Drawing Title  
**OPTIMISATION DRAWING  
FIRST FLOOR LAYOUT**

Scale **1:50 @ A1** Drawn **pb** Checked **PJB**

Date **APR 2021** File **WORKING** Drawing Status

Drg.No **P1752/OPT/02** Rev **C** **PRELIMINARY**

