

THIS DRAWING IS TO BE READ IN CONJUNCTION WITH THE CLIENTS STANDARD SPECIFICATION AND STRUCTURAL ENGINEERS DESIGN AND DETAILS. DO NOT SCALE OFF THIS DRAWING. USE FIGURED DIMENSIONS ONLY. ALL DIMENSIONAL DISCREPANCIES TO BE BROUGHT TO THE IMMEDIATE ATTENTION OF AAP ARCHITECTURE LTD.

WARNING TO HOUSE PURCHASERS - The Consumer Protection from Unfair Trading Regulations 2008. Buyers are warned that this is a working drawing and is not intended to be treated as descriptive material describing, in relation to any particular property or development, any of the Specified Matters prescribed by any Order made under the above Regulations. The contents of this drawing may be subject to change at any time and alterations and variations can occur during the process of the works without revision of the drawing. Consequently the layout, form, content and dimensions of the finished construction may differ materially from those shown. Nor do the contents of this drawing constitute a contract, part of any contract or a warranty.

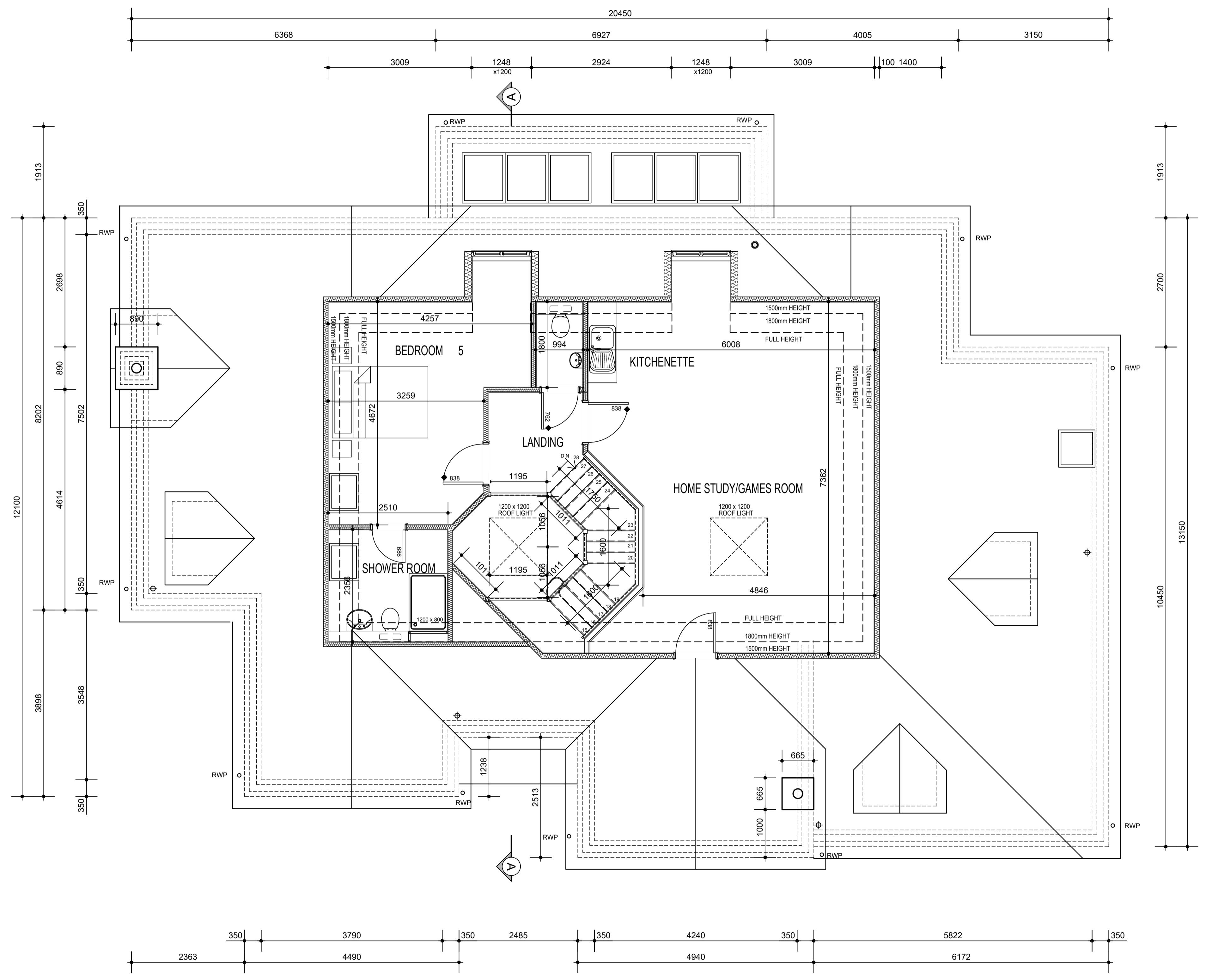

SECOND FLOOR LAYOUT - GA

Rev.	Date	Description	Drawn	Checked
C	24/06/21	INTERNAL LAYOUT REPLANNED INCLUDING STAIRS. CHIMNEY MOVED. BAY DELETED. REAR PROJECTION INCREASED BY 450mm AND ROOF LIGHTS ADDED. VELUX ADDED	pb	PJB
B	28/05/21	REAR DORMER WINDOWS ADDED. REAR PROJECTION WIDTH AMENDED. REFERENCES ADDED. ROOF LIGHT ADDED IN STUDY/GAMES ROOM. ROOF LINES ADDED.	pb	PJB
A	28/04/21	STORE ADDED BETWEEN KITCHENETTE AND SHOWER ROOM	pb	PJB

Client
CHRISTOPHER WREN

Project
**LAND NORTH OF WAYFARERS, THE WARREN
EAST HORSLEY KT24 5RH**

Drawing Title
**OPTIMISATION DRAWING
SECOND FLOOR LAYOUT**

Scale: 1:50 @ A1 Drawn pb Checked PJB

Date: APR 2021 File: WORKING Drawing Status

Drg.No: P1752/OPT/03 Rev: C PRELIMINARY

