

Christopher Wren. BRYCEDALE HOUSE, KT24 5RH

21.7.22

1st Floor, wall string wall has now been dot and dabbed
~~scab~~ ~~truss~~ highlighted in yellow.

1st Floor trimmers are all steel.

G-1st Stairwell.

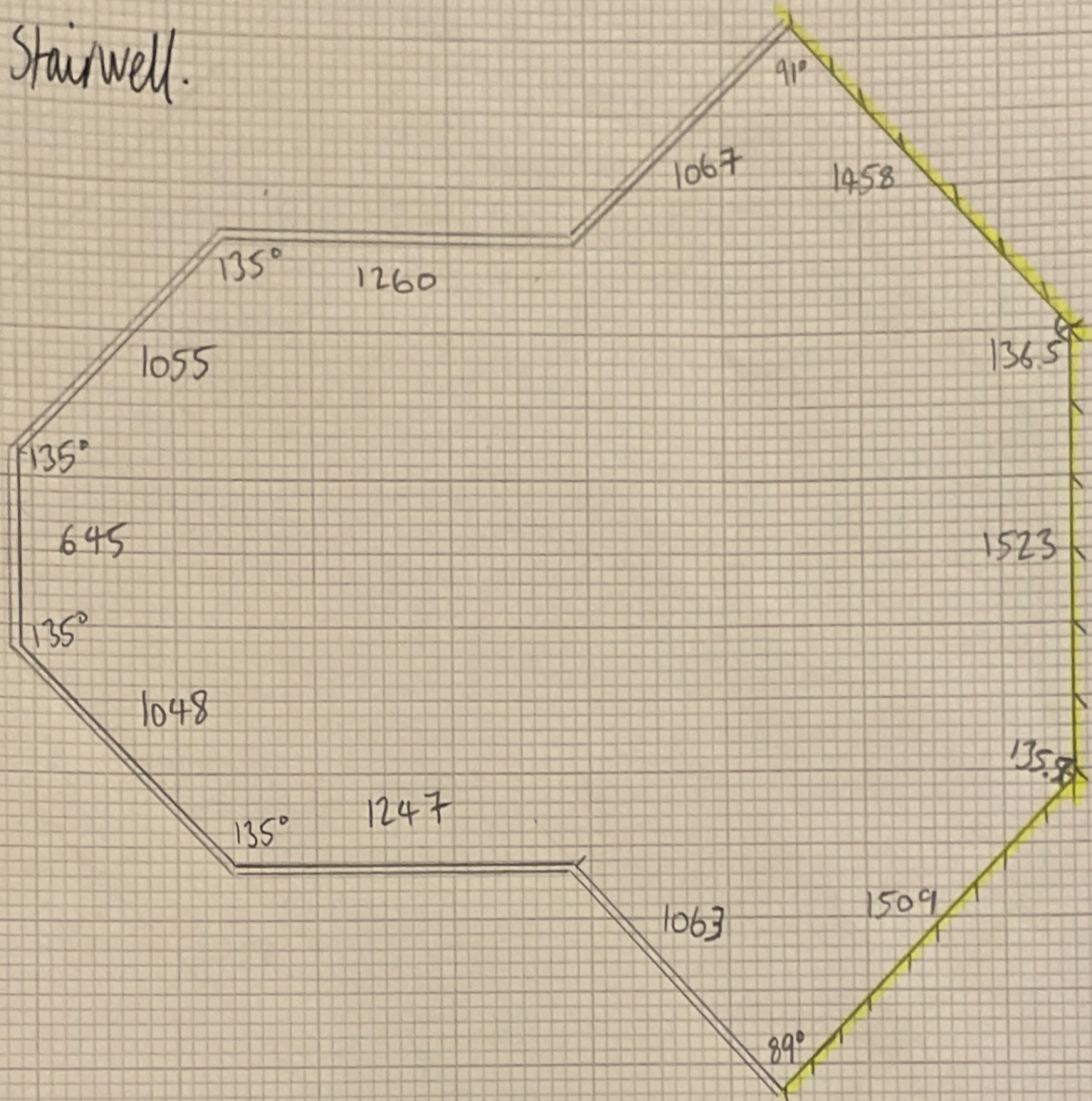

Rise screed to chipboard.

2795mm

Christopher When, BRYCEDALE House, KT24 5RH

21.7.22

Wall string wall, plasterboard dot and dab highlighted in yellow.

1st - 2nd Floor stairwell.

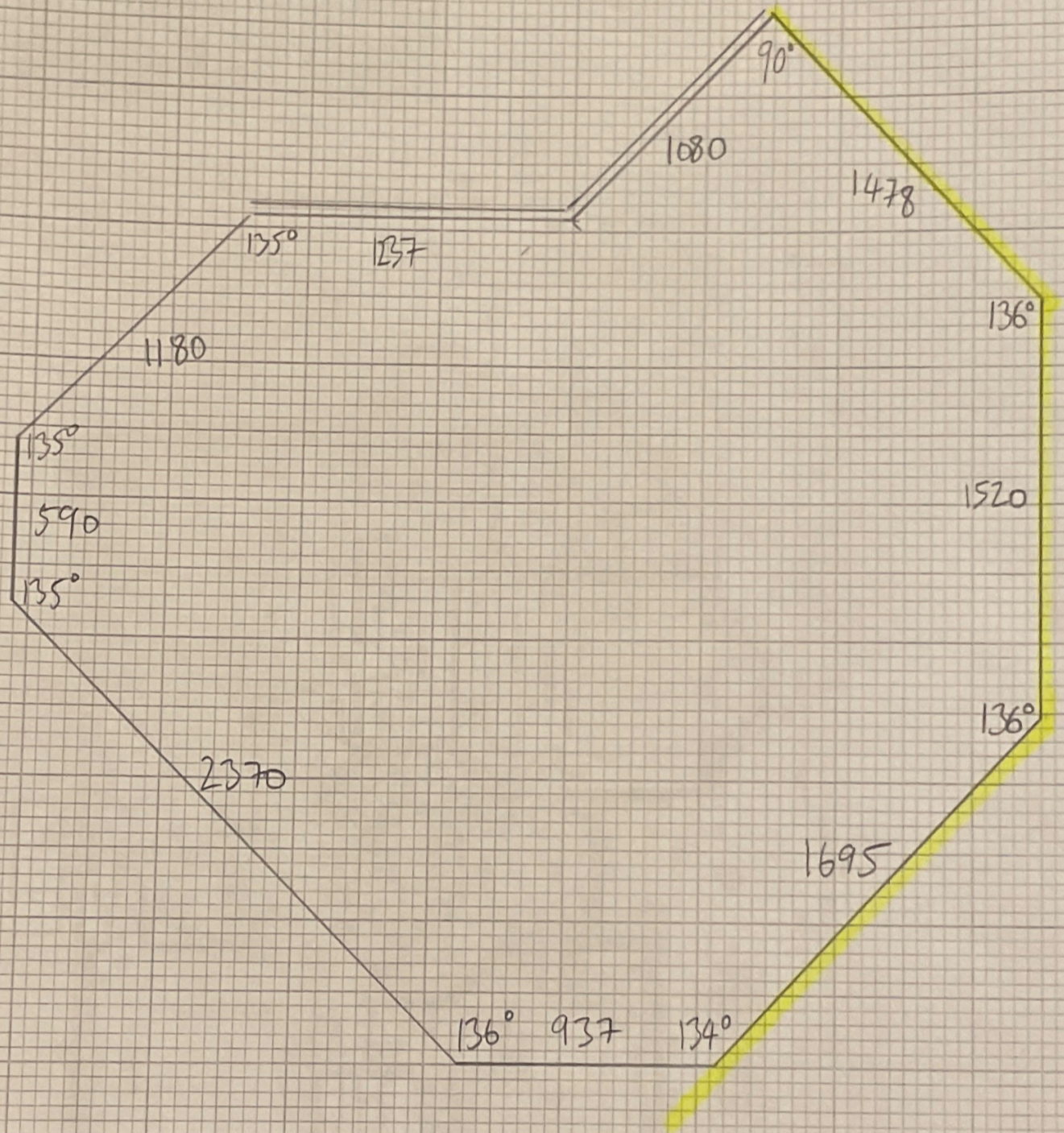

Use chipboard to chipboard 2690mm