

~~2.4~~ 1 parrack @ hobmail . co . uk

~~pparrack~~
FRANCE GYNN

07764-995508

1st MIDDLE SMALL

EDES-14

280 x 300

+ 1/2 CAR (COMM PD)

SEP.
OPTIONS
1st FRONT
+
1st CAR
ALL
EDES-14
M/F x 1 (each)
inc. v/d
ex. Doubar

Ex. 5/E, Ex. Doubar,
No TURN, inc. v/d.

GLYNN

505x500

Propose
PANCE

40x4

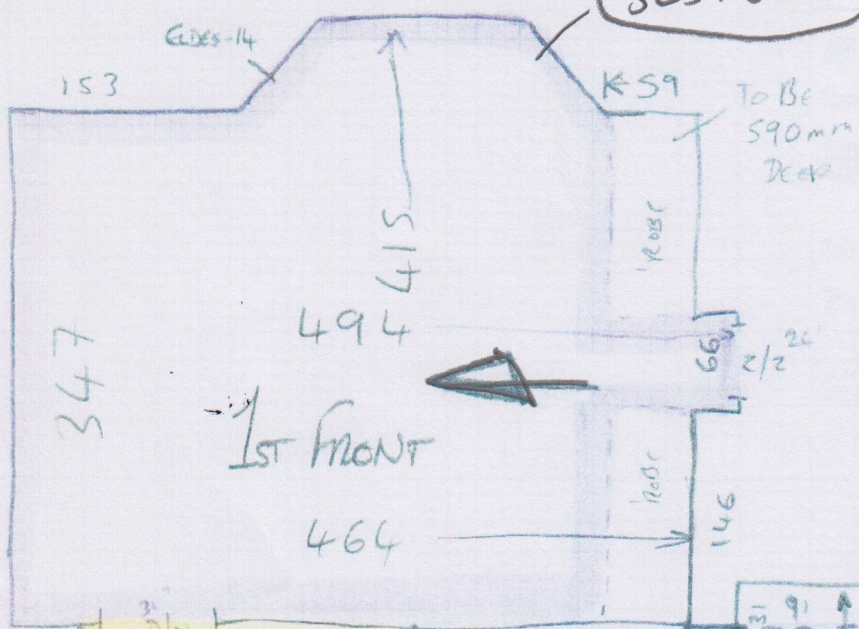

BATH
Tiles - THICKNESS 180

To Be
BUILT
IN
FRESHWATER
PINE WOOD
(E.G. AS ABOVE)

Down

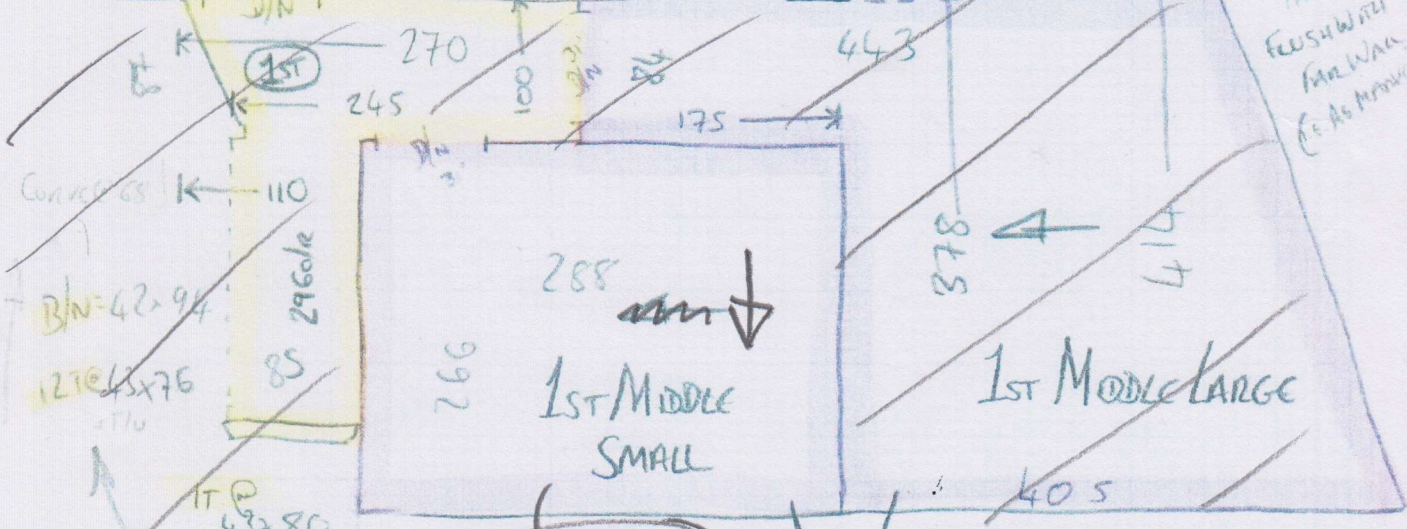

280x300

325x300

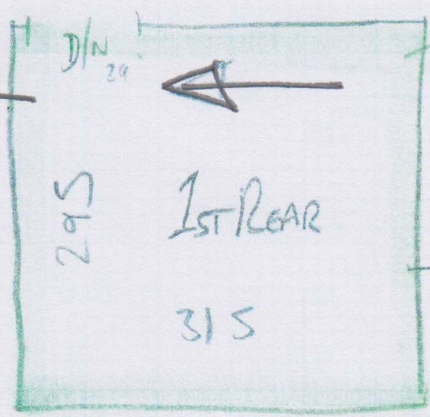

No SWIMMING
ON LOT
(Just PANCE)

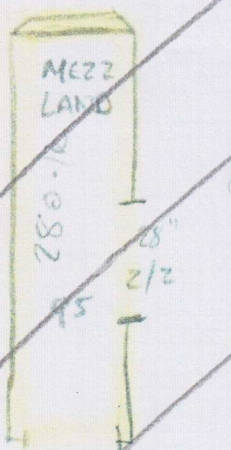
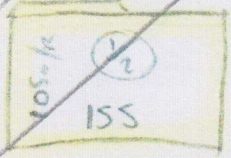

NATURAL CORR
90x90

MANEILL TO BE MADE
IN WOOD

55m RUNWAYS?

1st FLIGHT ONLY