

W12859**2nd call of 3****Notes for Measure****Estimator: Paul****Silvera Brothers Limited, Flat 28 - 16 Porteus Place****Date of Measure: Thu, 9 Dec 21****At: 10-1pm****Site Address:**Flat 28 - 16 Porteus Place
Macaulay Road**CLAPHAM****SW4 0AS****Customer Address:**

23 Bailey Close

FRIMLEY

GU16 7EN

CONTACT: Liam Silvera

Mobile	Home	Office
07715-555363	N/P	N/P

Email:
 liamsilvera@live.com
Areas to be done and Description of Measure

All areas with existing carpets 3 beds stairs & landings (poss living room)

Instructions and Estimators comments

plan in 5m width as its a stock carpet like Lulworth. DG to price for his customer

Must Read!**Builders on site****Office Ref: W12859**

Silvera Brothers Limited, Flat 28 - 16 Porteus Place

Date of Measure Thu, 9 Dec 21

At 10-1pm

Floor: Wood / Concrete / other _____

S/edge: Wood/Concrete/No pin existing (if existing, allow __ sticks to supplement where necessary)

Sticking Req'd: Yes/No Type: Fastset/Other

Underlay: Re-use Existing / New required? EXISTING LOW TOG RUBBER LOOKS OKAY.
UNDERFLOOR HEATING

Type: 42oz Felt / Fomalux / PU Foam / Luxury PU Foam / LowTog Durafit

Doorbars: Alloy / Satin Ali / Polished Ali / Anod / Solid Brass / Chrome / Nisheen Seam/Wood/T/Holds: colour _____

Door Clearance: OK / Low (advise on quote)?
FLUX SILK DOWN, NOT AS THICK AS ELEVATION MAX 10mm & NOT THAT MUCH SPARE CLEARANCE

Uplift: No / Yes (if "Yes" - what type?) _____

Furniture: No/Yes (if YES, please specify the following) - 1 man / 2 men (Fitter to get paid) £ _____ total/per room MINIMAL - BEDS & BITS

Parking Cost: Free / £ 3.00 per hour - OUTSIDE. CAN DRIVE THROUGH GATES COULDN'T FIND CONCERGE. IT WOULD NEED TO BE BOOKED, BOLWARDS STOP VEHICLES & ALTHOUGH PLENTY OF SPACE NO VEHICLES THERE.

Parking Restrictions: (type) / £ 180

Congestion Zone: No / Yes

Access: Easy / Hard / 2 men req'd / 2ND floor? SMALL LIFT STAIRS - OPEN

Runners: Whipping / Binding (if binding, specify type)

Tape size: 1½" / 2" / 3" / 5"

Style: Top taping / Side binding

Stairrods: Type _____ Nr _____ Size _____

Must Read: Builders on site

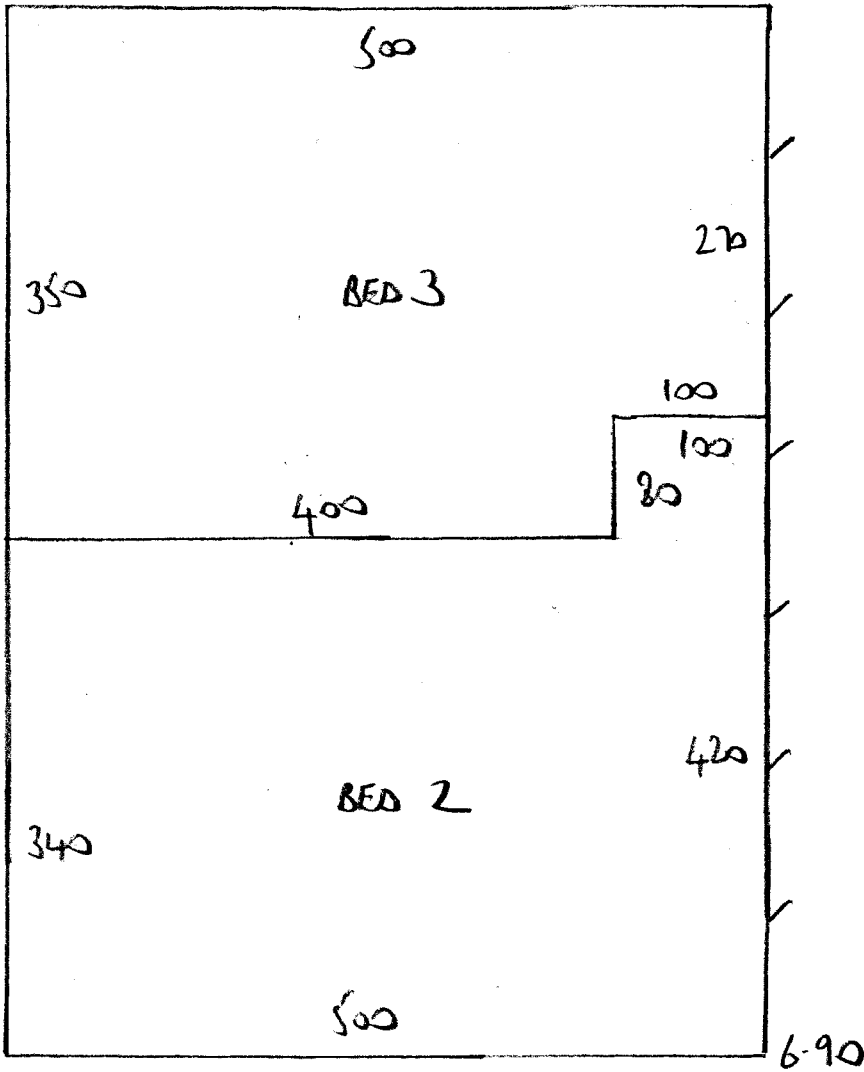

W12859
 SILVERA BROTHERS LTD
 28 @ 16 POUJES PLACE
 MACALAY RD SW4 OAS

- 640M - MASTER BED & DRESSING RM
- 265M - STORAGE
- 260M - STAIRS
- 690M - CIP

$$18.55\text{m} \times 5.00\text{m} = 92.75\text{m}^2$$

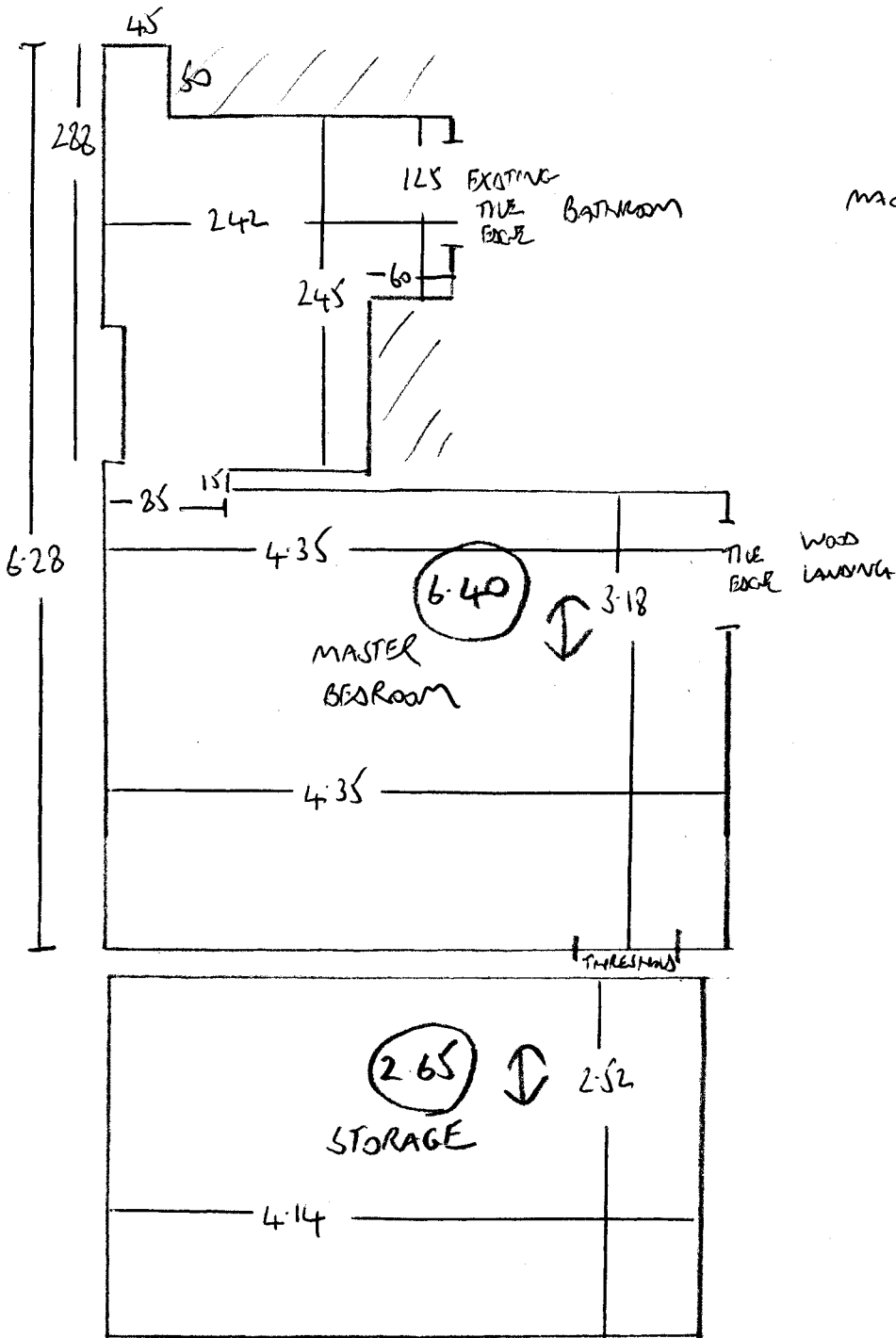

W12859
 SILVERA BROTHERS LTD
 28 @ 16 PORTERS PLACE
 MACAURY RD SW4 OAS

W12859
SILVERA BROTHERS LTD
28 @ 16 PORTERS PLACE
MACMURRAY RD SW4 OAS

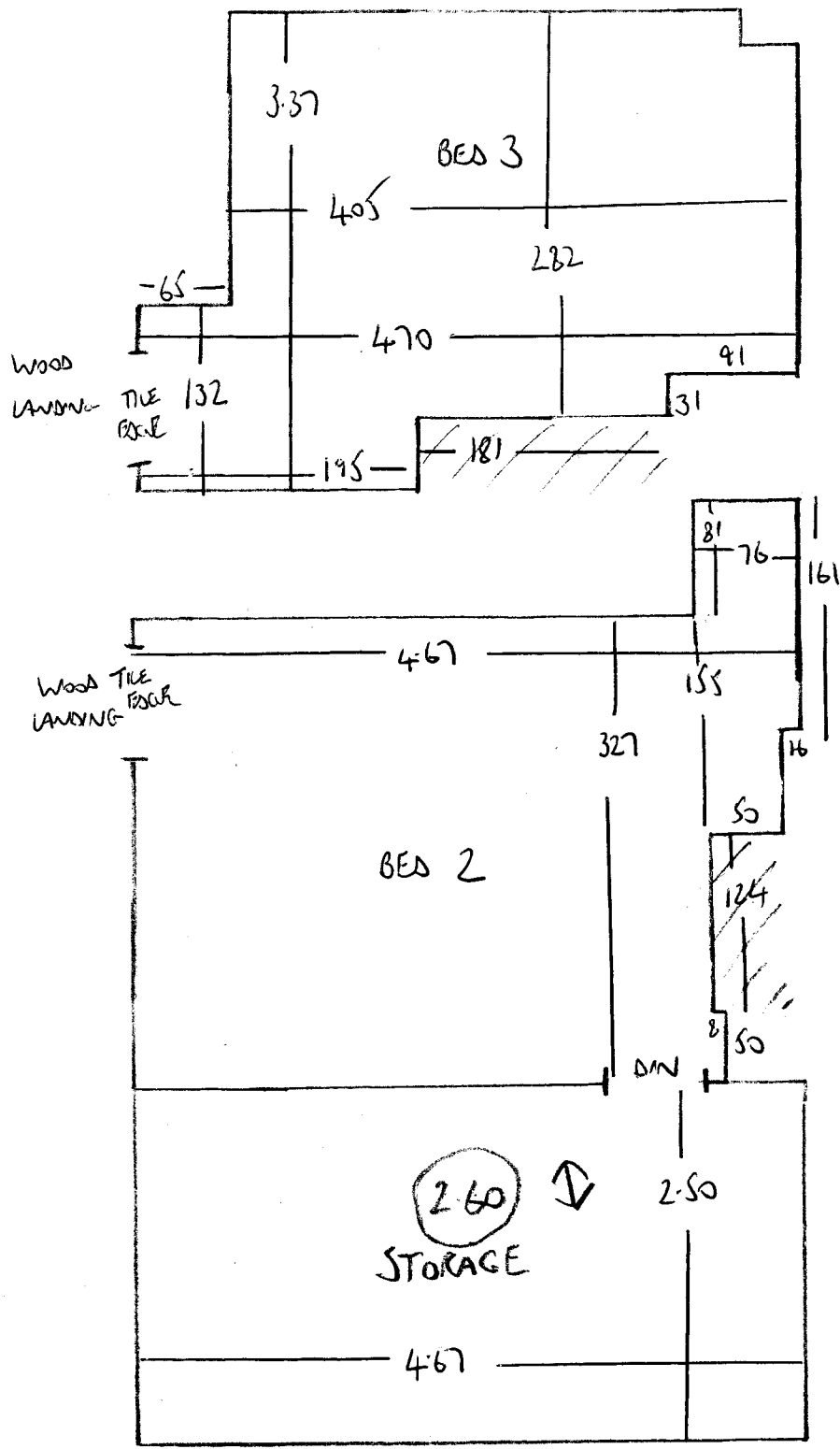

S&L (ALMOST CERTAINLY NOT FOR CARPET)

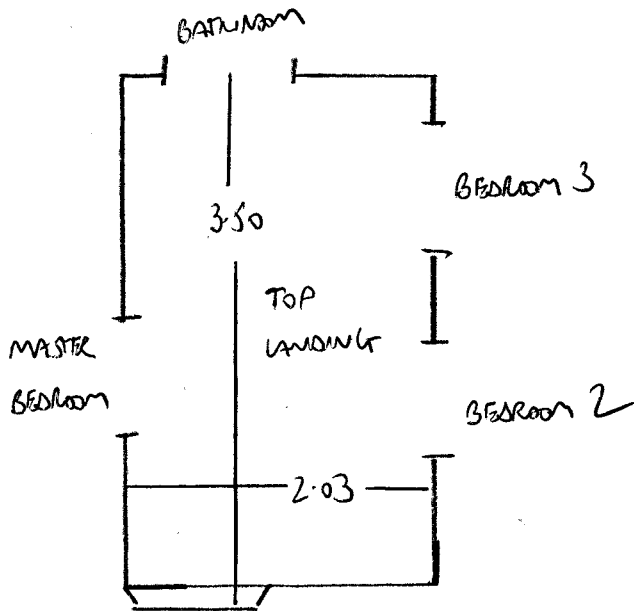

7 STRS - 87

W12859
 SILVERA BROTHERS LTD
 28 @ 16 PORTERS PLACE
 MACALAY RD SWLY OAS

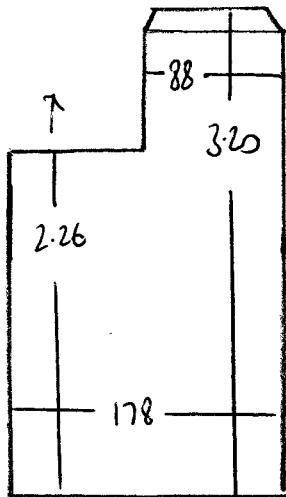

4 STRS 82
 W 125x84
 W 89x105
 1 STR 82
 G/F
 ALL WOOD

ALL STAIRS & LANDINGS
 WOOD. STAIRS RIGHT ANGLED
 Nosing. WOOD FLOOR LEVEL
 WITH CARPET IN BEDROOMS
 IF CARPET LAID - CUT ALL
 DOORS & CASE-SHIMS TO ALL
 BEDROOMS

G/F MAXWELL
 99x100

TATTY FIBRE SANDS RUB
 DOWN. 10mm MAX TO
 AVOID CUTTING FRONT DOOR.