

# MASTER Plans (Keep on file)

## STAIRS/LANDINGS (for future ref)

Poppins -  
5 Kensington Place

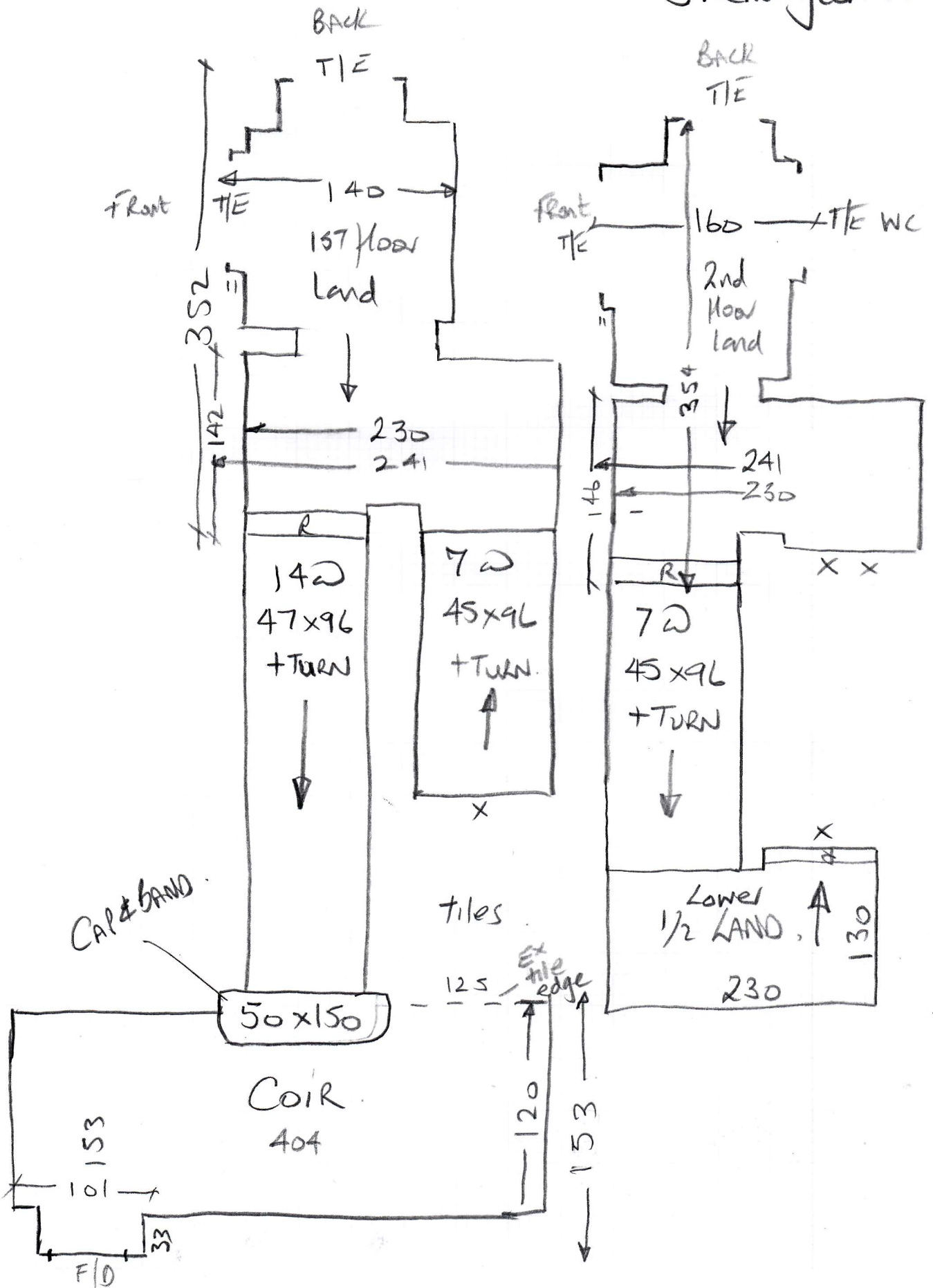

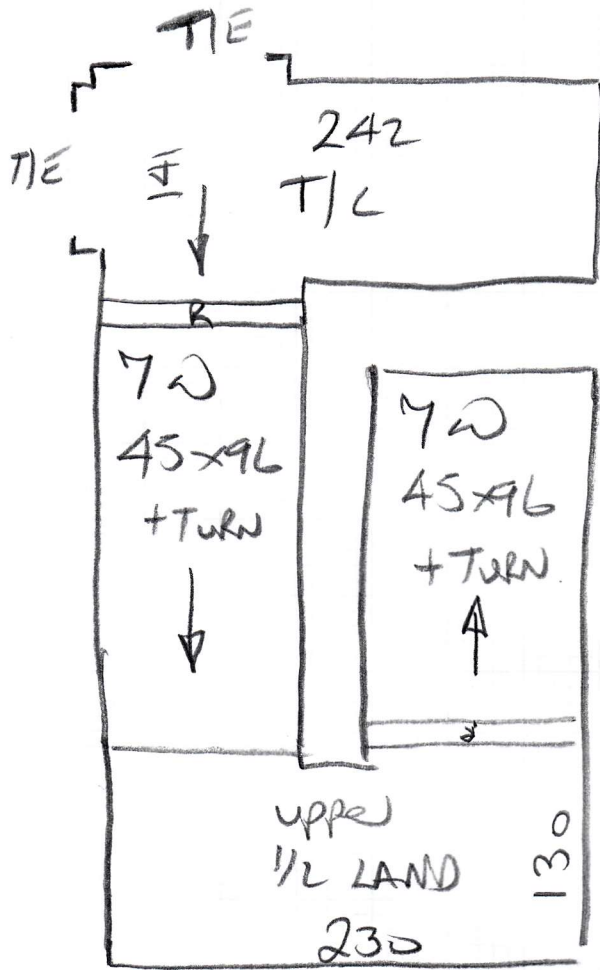

Poppins  
5 Kensington Place

# Ground floor

Polished Chrome RAMP (Currently level)

Poppins

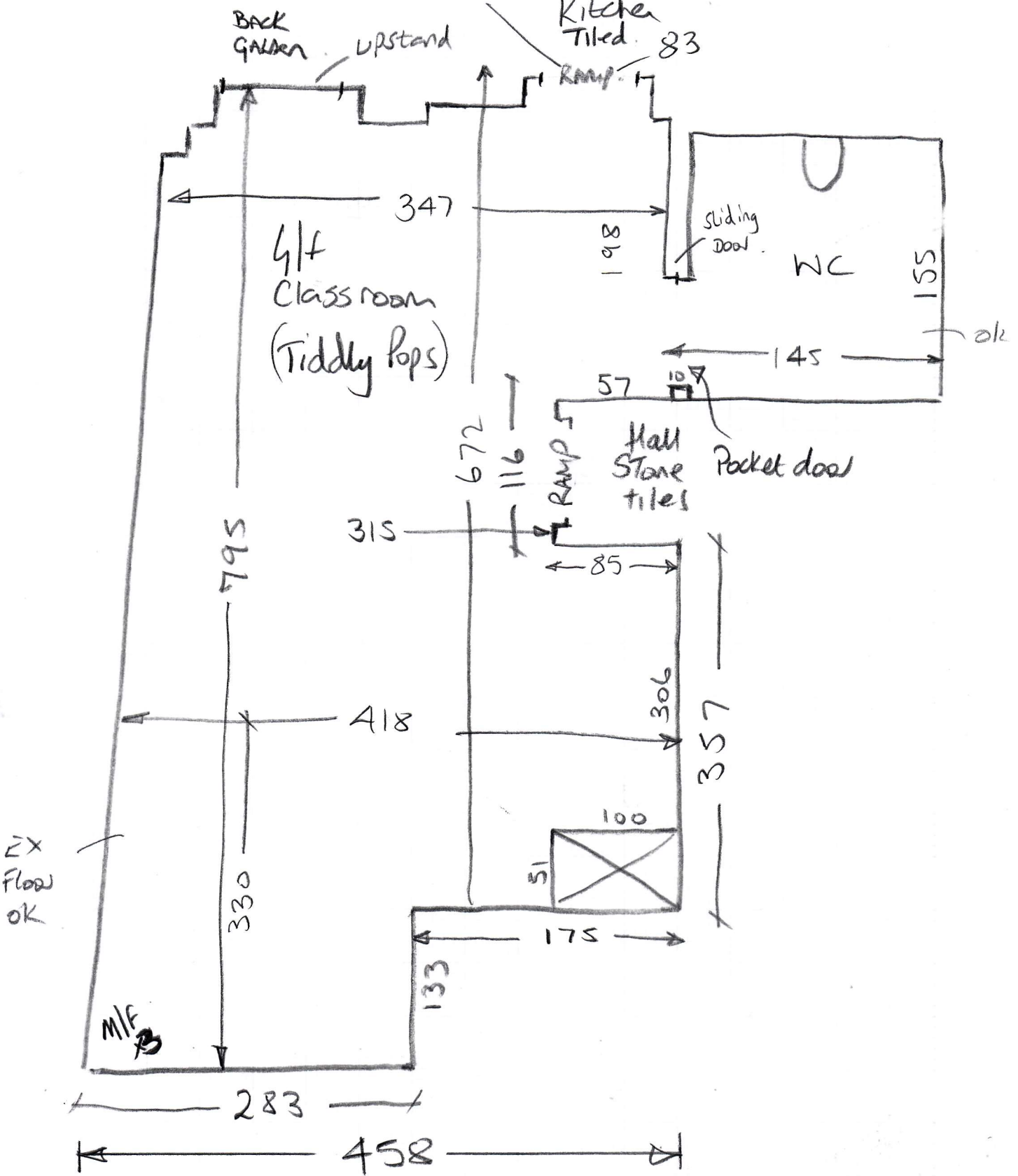

Ground floor

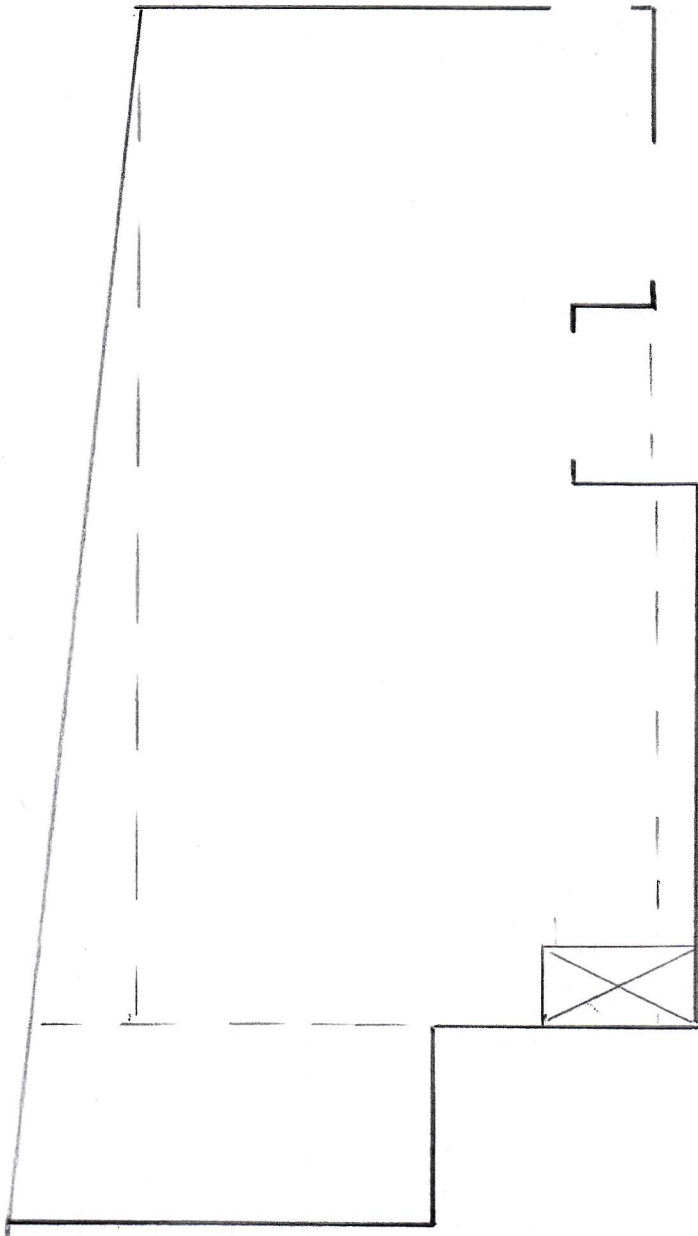



Poppins

1st floor

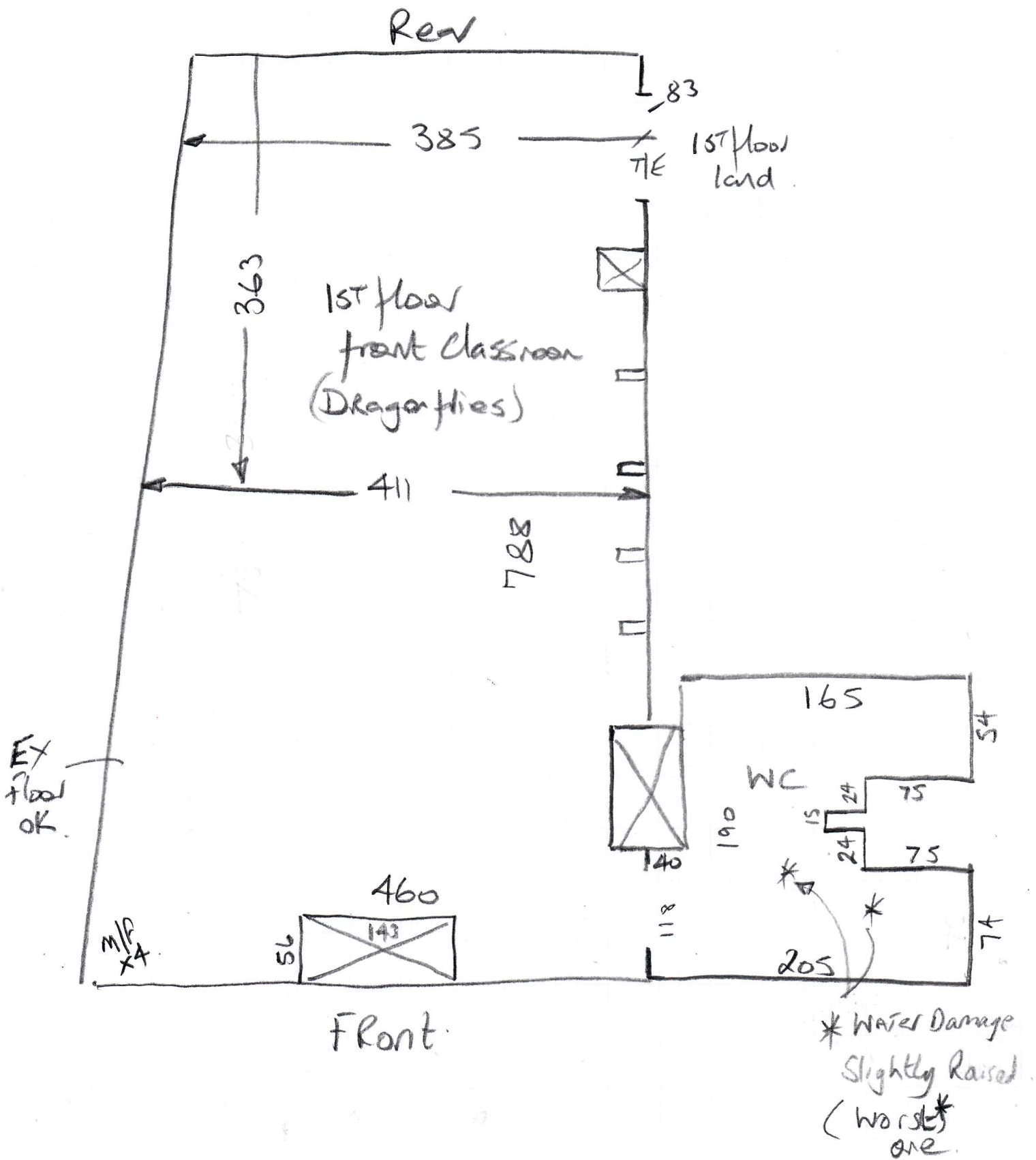

\* Water Damage  
Slightly Raised  
(worst)  
one

5th floor

BACK

mrcarpet

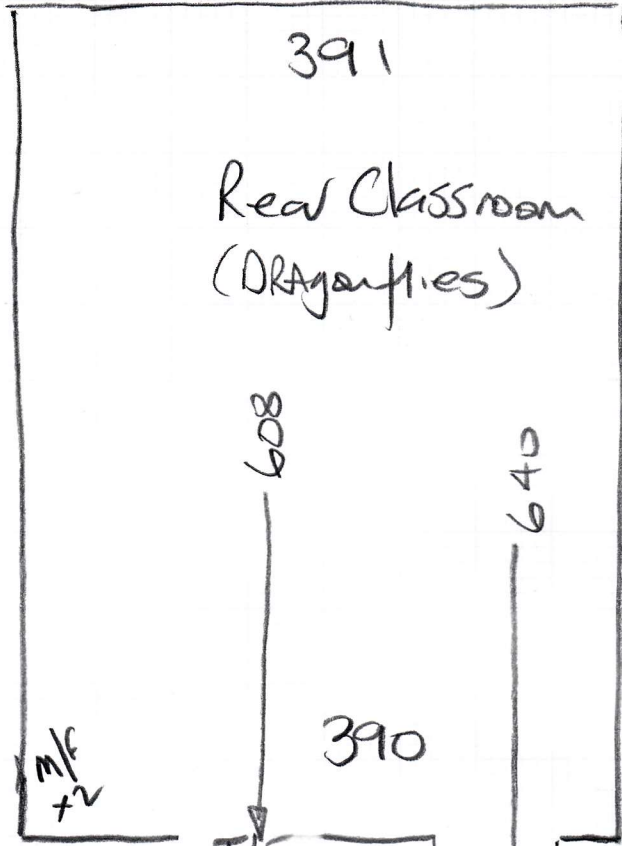

Poppins

M/F +2

390

T/E



Water Damage  
Floor Lifting Slightly



2nd floor

BACK

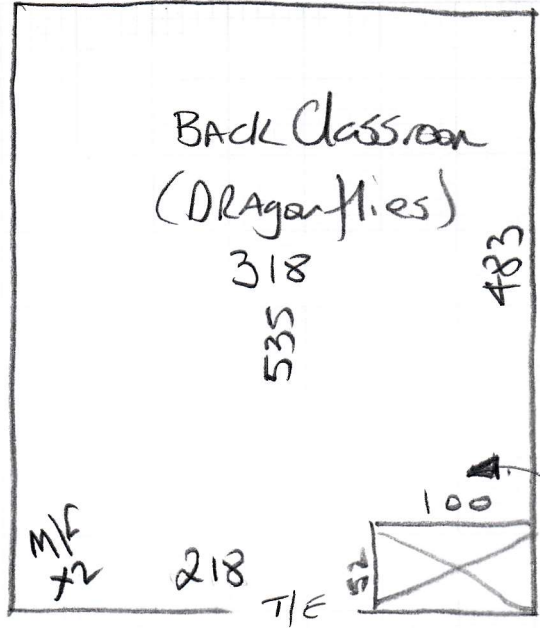

Poppins

Some Water Damage

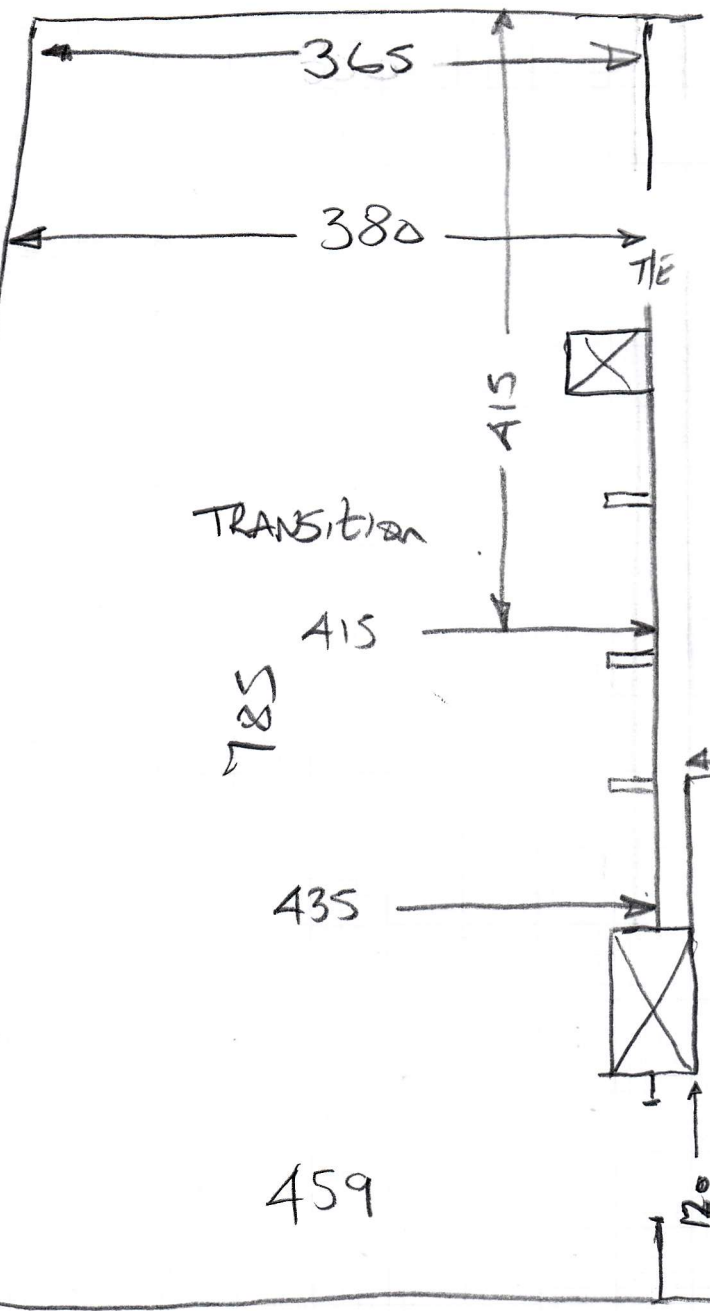

landing (ex CARPET)



Good Condition

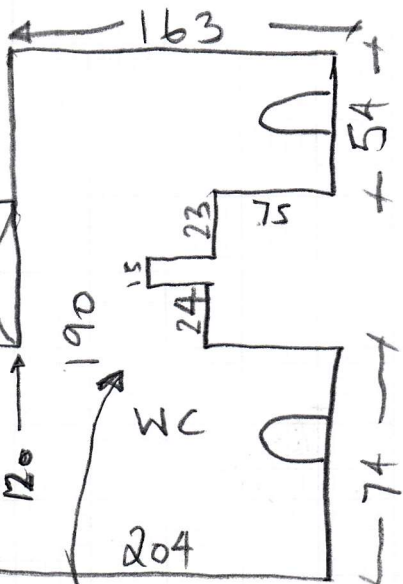

Some Water Damage

Front



# 3RD Floor

Poppins

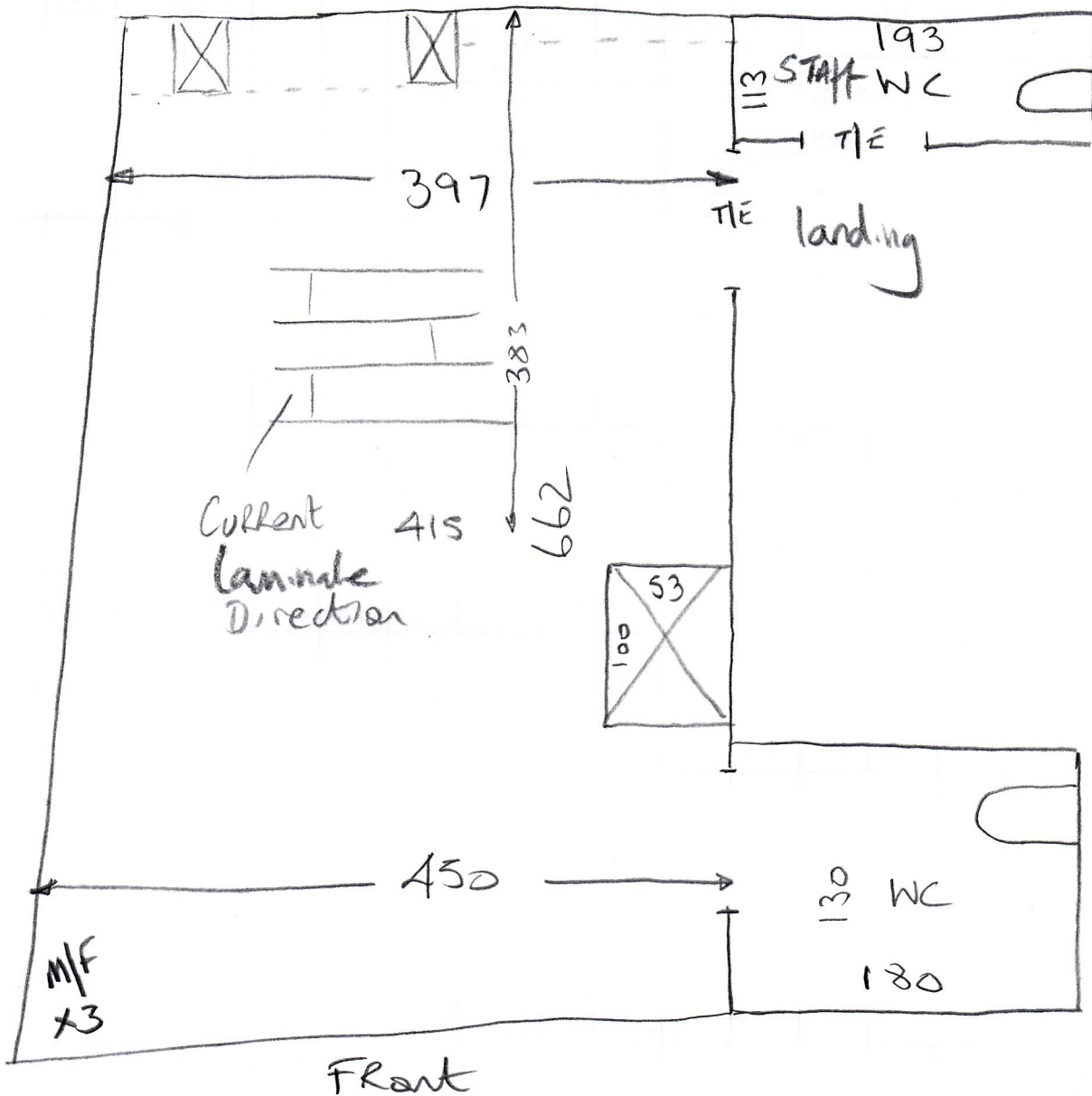



P28764

1st call of 1

# Notes for Measure

Estimator: Nigel

Poppins Nurseries Ltd, 5 Kensington Place

Date of Measure: Thu, 13 Dec 18

At: 2.45pm

Site Address:

5 Kensington Place

Customer Address:

165 New Kings Road

LONDON

W8 7PT

LONDON

SW6 4SN

CONTACT: Jane Robertson - 07976-952638

Mobile	Home	Office
07976-952638	N/P	020-7731-1445

Email: jane@pippapopins.com

### Areas to be done and Description of Measure

Measure 6 classrooms for Transform Click-Blackjack Oak 22229 (same as 165 NKR) laid on Flex-Pro U/Lay.

### Instructions and Estimators comments

Check which classrooms are worse & confirm how many could be done in the Spring half term

*Roy Reserved 18/2 - 22/2 2019.*

**Must Read!**

**See Emer (Head) or Danielle (Deputy)**

Office Ref: P28764

Poppins Nurseries Ltd, 5 Kensington Place

Date of Measure Thu, 13 Dec 18

At 2.45pm

**Floor:** Wood / Concrete / other \_\_\_\_\_

**S/edge:** Wood/Concrete/No pin/existing (if existing, allow \_\_ sticks to supplement where necessary)

**Sticking Req'd:** Yes/No Type: Fastset/Other

**Underlay:** Re-use Existing / New required

**Type:** 42oz Felt / Fomalux / PU Foam / Luxury PU Foam / LowTog / Durafit

**Doorbars:** Alloy / Satin Ali / Polished Ali / Anod / Solid Brass / Chrome / Nisheen  
Seam/Wood/T/Holds: colour \_\_\_\_\_

**Door Clearance:** OK / Low (advise on quote)

**Uplift:** No / Yes (if "Yes" - what type?) \_\_\_\_\_

**Furniture:** No/Yes (if YES, please specify the following) - 1 man / 2 men (Fitter to get paid) £ \_\_\_\_\_ total/per room

**Parking Cost:** Free / £ 350 per hour

**Parking Restrictions:** (type) / £ PAID

**Congestion Zone:** No / Yes

**Access:** Easy / Hard / 2 men req'd / \_\_\_\_\_ floor? GEND - 3LD

**Runners:** Whipping / Binding (if binding, specify type)

**Tape size:** 1½" / 2" / 3" / 5"

**Style:** Top taping / Side binding

**Stairrods:** Type \_\_\_\_\_ Nr \_\_\_\_\_ Size \_\_\_\_\_

**Must Read: See Emer (Head) or Danielle (Deputy)**

# Premier Trim TwoWay Ramp 2-3mm 4-5mm 6-7mm 8-9mm

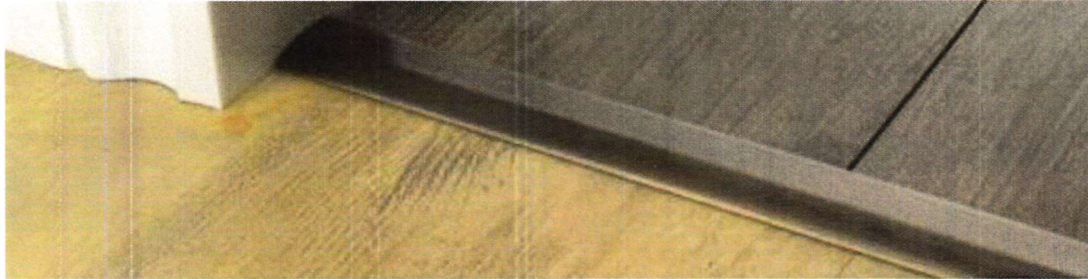

- Use on hard 'Non Porous' floors.
- Ideal for floors which are fitted on under floor heating.
- Covers height differences of between 2mm and 9mm.

## Two-Way Ramp Prices

Profile Size	Length	Single Price		50 Price (Any Trims)	
		Standard	Specialised	Standard	Specialised
2-3mm	90cm / 180cm / 270cm	£9.49 / £18.98 / £28.47	£12.99 / £25.98 / £38.97	£8.51 / £17.02 / £25.53	£11.69 / £23.38 / £35.07
4-5mm	90cm / 180cm / 270cm	£10.12 / £20.24 / £30.36	£13.62 / £27.24 / £40.86	£9.11 / £18.22 / £27.33	£12.26 / £24.52 / £36.78
6-7mm	90cm / 180cm / 270cm	£11.03 / £22.06 / £33.09	£14.53 / £29.06 / £43.59	£9.93 / £19.86 / £29.79	£13.08 / £26.16 / £39.24
8-9mm	90cm / 180cm / 270cm	£12.22 / £24.44 / £36.66	£15.72 / £31.44 / £47.16	£11.00 / £22.00 / £33.00	£14.15 / £28.30 / £42.45

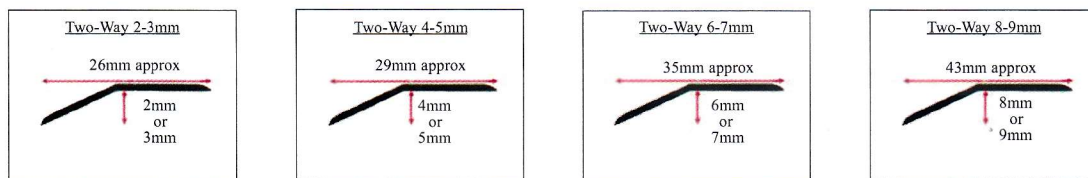
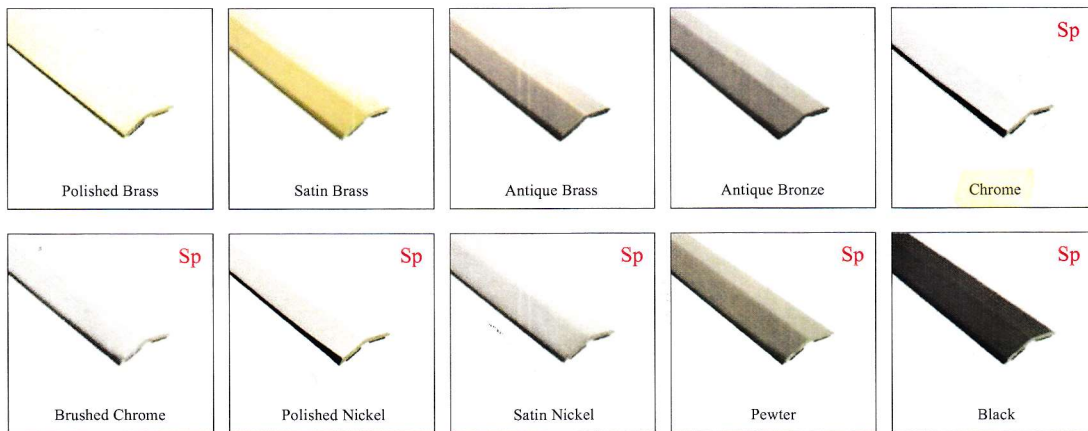

Carriage paid on 5 and over. Less than 5 £7.50 carriage charge unless ordered with other stuff.