

Job No: P30113
 Name: Robertson
 Address: Grand floor + 1st floor
 32 Chiddingstone St
 Tel: SW6
 Sheet:

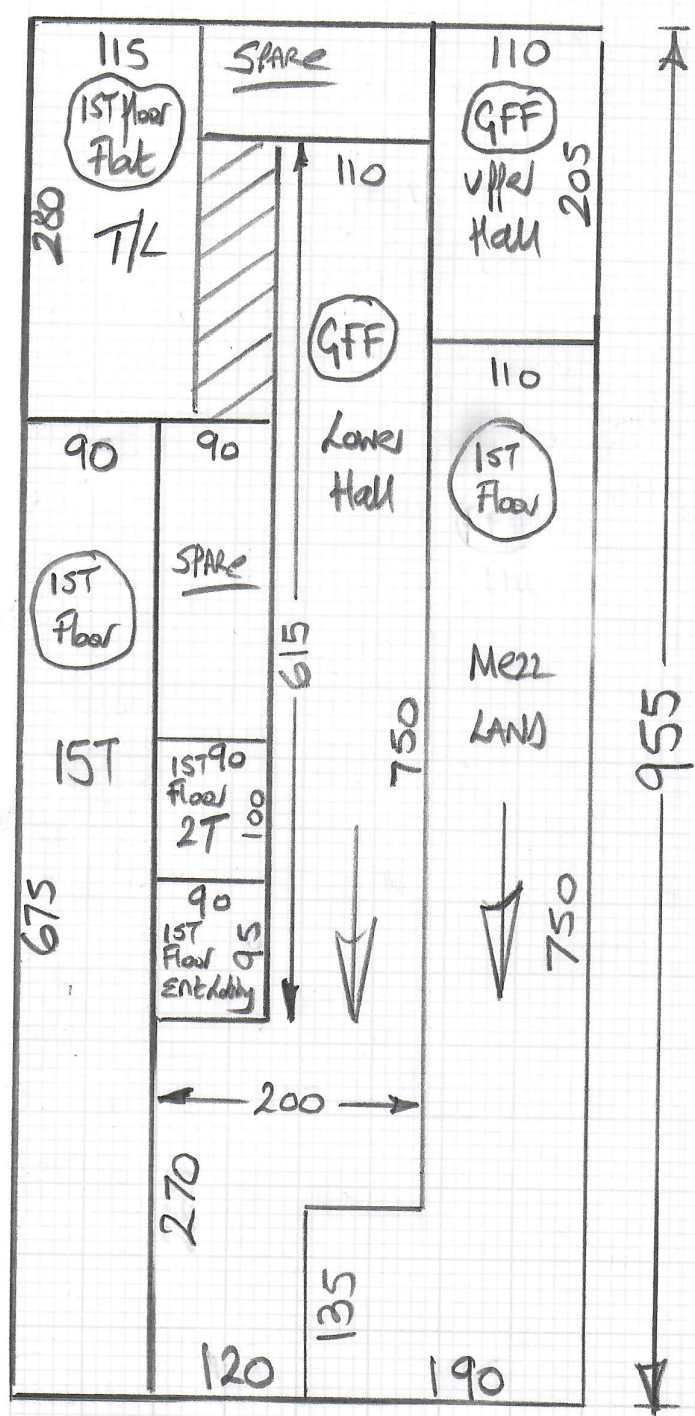

G/F Living Room 450 x 400
 G/F Middle Bed 295 x 400
 G/F Rear Bed 40 x 400
 Cut Plan 955 x 400
 21.10 x 400
 = 84.40m²

u/Lay for G/F flat = 53m²
 u/Lay for 1st floor = 21m²

Ground floor

Front

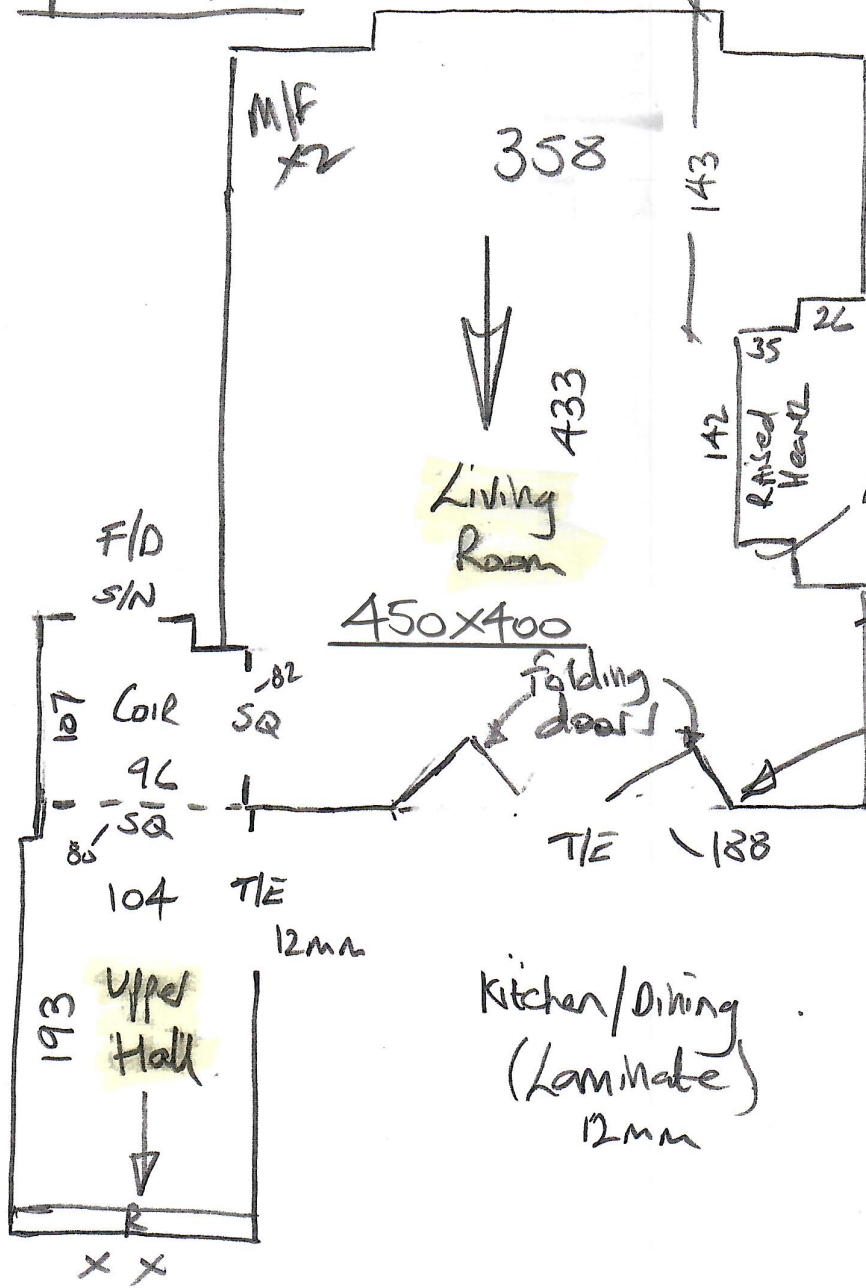

P30113
Robertson & Goring
Grand floor
32 Chiddingstone Street
SW6

* Full height folding doors tight on ex loop pile over felt. These doors would be very difficult/costly to cut!

Grand floor

P30113
Robertson/Gosling
Grand floor
32 Chiddingstone
Street

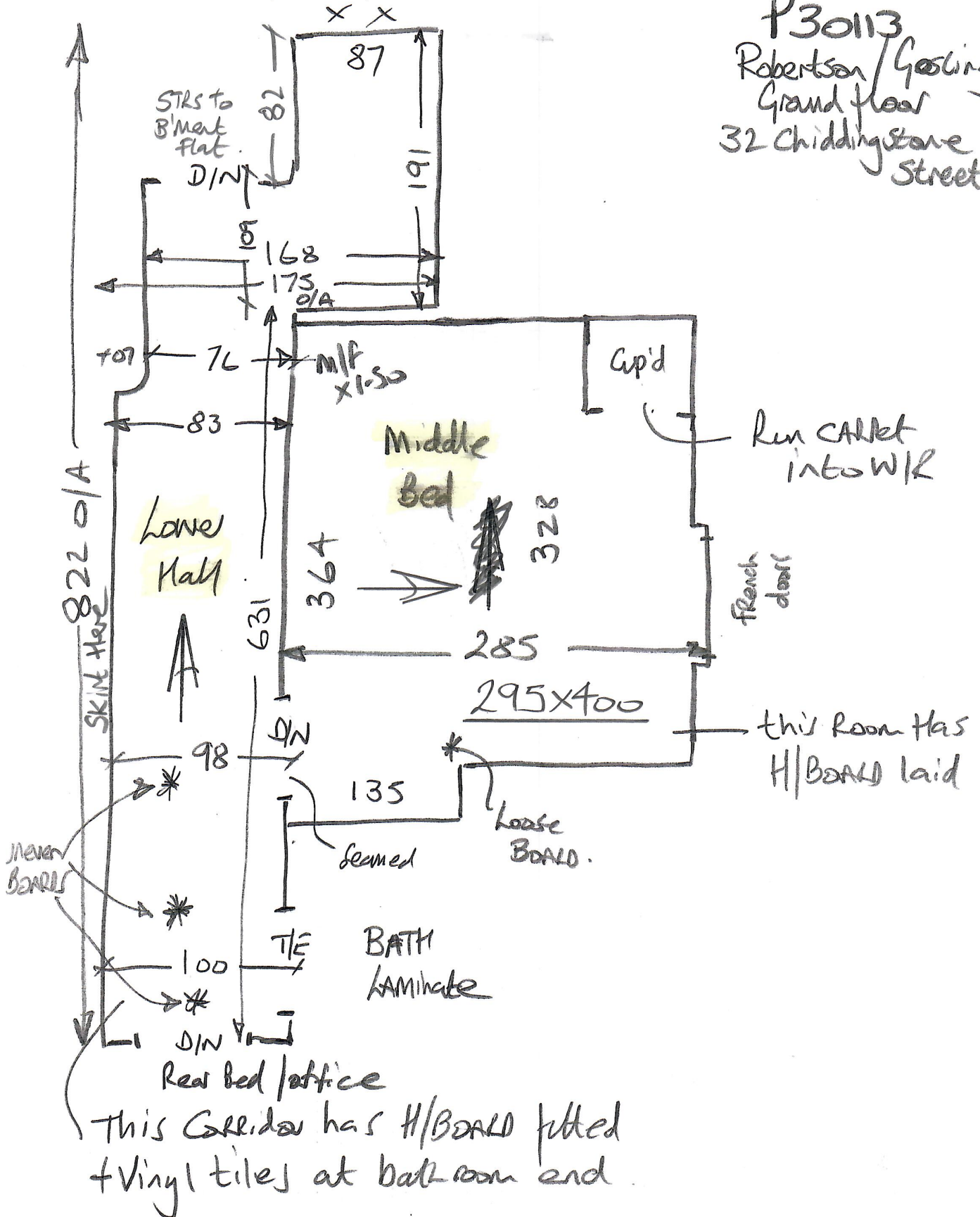

Ground floor

P30113
Robertson / Gasling
Grand floor
32 Chiddingstone St
SW6

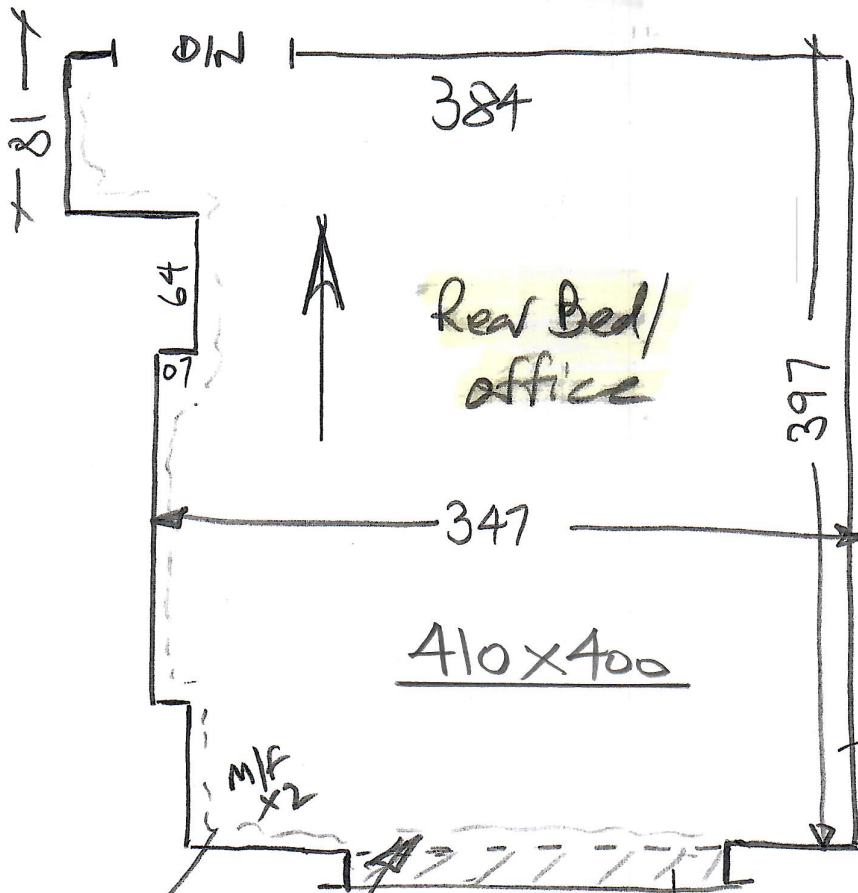

This room has H/BOARD.

Wires here need sorting.

Electrical Cable!! here

French Doors Timber

1ST floor

Robertson/Gasting
157 floor flat
32 Chiddingstone st
SW6

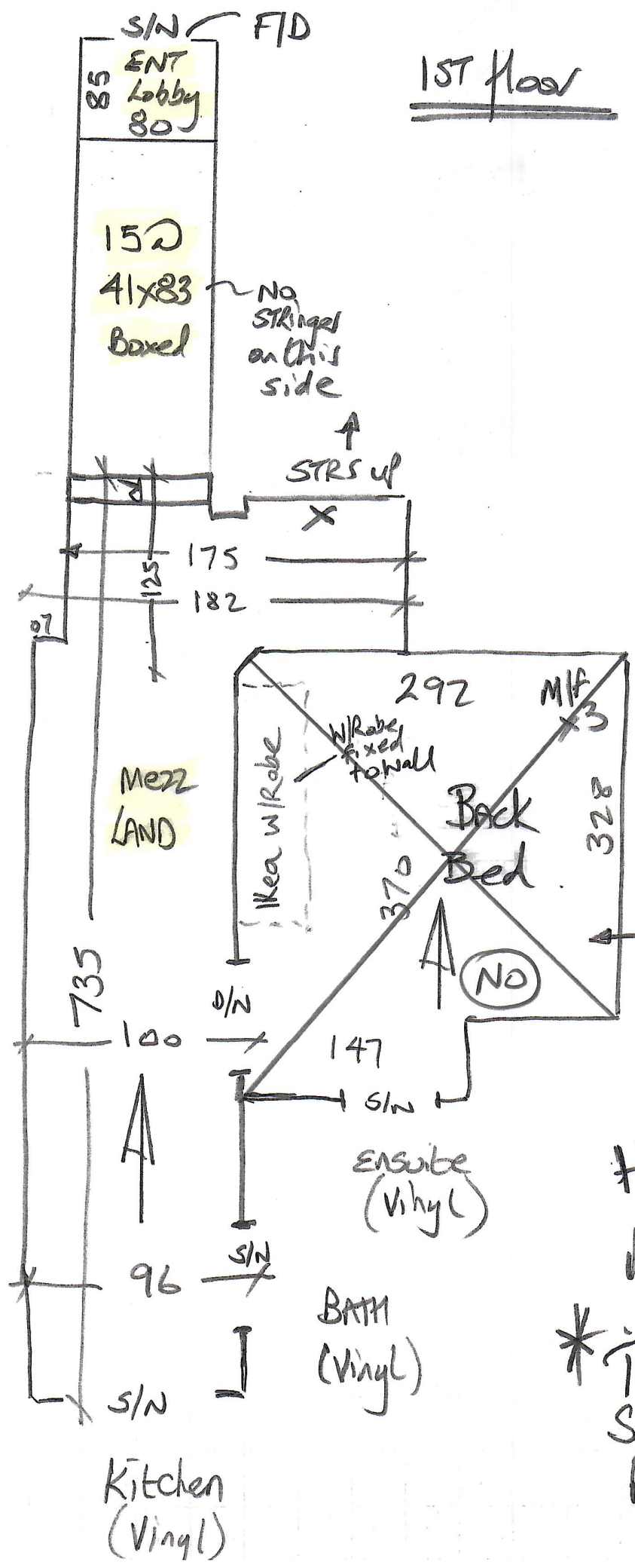
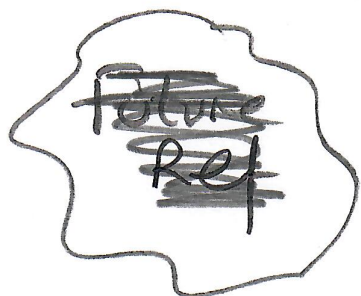

Ikea W/Robe
200 x 36 x 230(H)
to be dismantled.
Before fitting.

Heavily furnished
Must be 2 men

* Tenant to dismantle
Special Bed in Son's
Room & Empty
W/Robes before hand

P30113**1st call of 2****Notes for Measure****Estimator: Nigel****Jane Robertson & Adam Gosling, 32 Chiddingstone Street****Date of Measure: Mon, 21 Jun 21****At: 9am approx (Ring)****Site Address:****32 Chiddingstone Street
Ground Floor Flat****LONDON****SW6 3TG****Customer Address:****C/o 165 New Kings Road****LONDON****SW6 4SN****CONTACT: Jane Robertson**

Mobile

Home

Office

07976-952638

N/P

020-7731-1445

Email:

jane@pippapopins.com

Areas to be done and Description of Measure

Ground Floor: Sitting Room, Hall & 2 Beds for carpet to select.

UNEVEN floorboards in Lower hall & 2 Rear beds
 Send Lee OSwalds Number with Quote..
 & Quote Sep to supply + fit New H/BOARD
 (These areas already have H/BOARD but it
 will need to be removed to fix floors)

Instructions and Estimators comments

Check uplift & furn etc. Please get an idea on the spec Jane will be after & advise shop.

*Lots of Wires in Rear Bed

Need to be sorted out

& put under the floorboards

Before New Carpets go down

Quote for:-

1) Colorado

2) Cotswold

Send photo's

Must Read!**RING JANE 10MINS BEFORE ARRIVAL FOR ACCESS****Office Ref: P30113**

Jane Robertson & Adam Gosling, 32 Chiddingstone Street

Date of Measure Mon, 21 Jun 21

At 9am approx (Ring)

Floor:

Wood / Concrete / other

With H/BOARD over top.
LIVING ROOM ONLY → Allow new to Hall + Bed

S/edge:

Wood / Concrete / No pin / existing (if existing, allow ___ sticks to supplement where necessary)

Sticking Req'd:

Yes / No Type: Fastset / Other

Underlay:

Re-use Existing / New required

Can't be too thick due to folding doors,

Type:

42oz Felt / Fomalux / PU Foam / Luxury PU Foam / LowTog / Durafit

Doorbars:

Alloy / Satin Ali / Polished Ali / Anod / Solid Brass / Chrome / Nisheen
Seam/Wood/T/Holds: colour _____

Door Clearance:

OK / Low (advise on quote)

- Folding doors are tight to existing CARPETS (see photos)

Uplift:

No / Yes (if "Yes" - what type?) _____

Furniture:

No / Yes (if YES, please specify the following) - 1 man / 2 men (Fitter to get paid) £ _____ total/per room

Parking Cost:

Free / £ 520 per hour

Parking Restrictions:

(type) / £ 140

but difficult to find a space.

Congestion Zone:

No / Yes

Access:

Easy / Hard / 2 men req'd / GRND floor?

Runners:

Whipping / Binding (if binding, specify type)

Tape size:

1½" / 2" / 3" / 5"

Style:

Top taping / Side binding

Stairrods:

Type _____ Nr _____ Size _____

Must Read: RING JANE 10MINS BEFORE ARRIVAL FOR ACCESS

Office Ref: P30113

Jane Robertson & Adam Gosling, 32 Chiddingstone Street

Date of Measure: Mon, 21 Jun 21

At: 10am

Site Address:

32 Chiddingstone Street
1st Floor Flat

LONDON

SW6 3TG

Customer Address:

C/o 165 New Kings Road

LONDON

SW6 4SN

CONTACT: Jane Robertson

Mobile

Home

Office

07976-952638

N/P

020-7731-1445

Email:

jane@pippapopins.com

Areas to be done and Description of Measure

Stairs from Ground to 1st Floor only for carpet to match existing. (Also measure rest of flat for future ref: & keep on file)

Phase 1 = Small Entrance Lobby + Main flight of stairs only. Lay low tog underlay over existing Accoustilay + fix to existing gripper. Also Allow plenty of SPRAY adhesive to prevent Carpet from slipping. Send samples to match EX Pl Loop Carpet

Instructions and Estimators comments

The carpets & U/Lay in this flat are laid over the top of Accoustilay acoustic underlay

Phase 2 = Later date when existing tenant moves out

GALA
or
Hawthorn

Can't be done whilst existing tenant in residence due to Special Bed in Son's bedroom (See photo's)

Must Read!

Access via tenant

Office Ref: P30118

Jane Robertson & Adam Gosling, 32 Chiddingstone Street

Date of Measure Mon, 21 Jun 21

At 10am

Floor:

Wood / Concrete / other With Accoustilay u/lay + mostly Fibreboard laid over top.

S/edge:

Wood / Concrete / No pin / existing (if existing, allow ___ sticks to supplement where necessary)

Sticking Req'd:

Yes/No Type: Fastset / Other Fast D/BALS

Underlay:

Re-use Existing / New required

Type:

42oz Felt / Fomalux / PU Foam / Luxury PU Foam / LowTog / Durafit

For UT flight STAIRS + Contact STRAY Adh.

Doorbars:

Alloy / Satin Ali / Polished Ali / Anod / Solid Brass / Chrome / Nisheen
Seam/Wood/T/Holds: colour _____

Door Clearance:

OK / Low (advise on quote)

Uplift:

No / Yes (if "Yes" - what type?) _____

Furniture:

No/Yes (if YES, please specify the following) - 1 man / 2 men (Fitter to get paid) £ _____ total/per room

Parking Cost:

Free / £ 520 per hour see plan

Parking Restrictions:

(type) / £ Fast D - HARD to find a space!

Congestion Zone:

No / Yes

Access:

Easy / Hard / 2 men req'd / 1st floor?

Porterage x2 for rooms + LANS

Runners:

Whipping / Binding (if binding, specify type)

Tape size:

1 1/2" / 2" / 3" / 5"

Style:

Top taping / Side binding

Stairrods:

Type _____ Nr _____ Size _____

Must Read: Access via tenant

