

157 floor

(Front)

mrcarpet

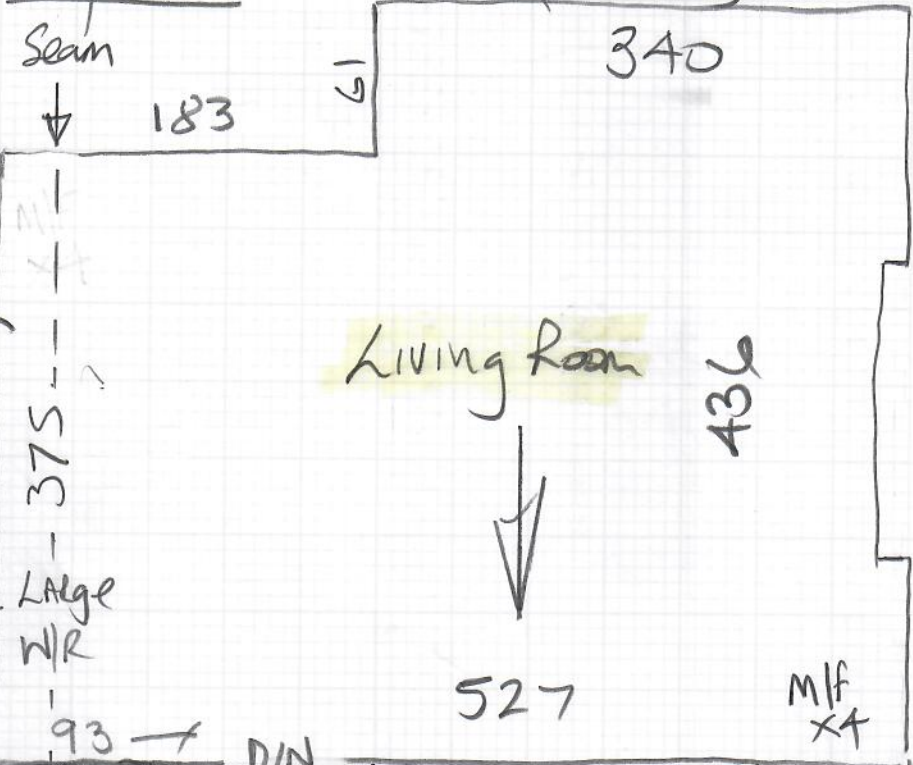

Job No: Robertson/Gosling
 Name: 157 floor flat
 Address: 32 Chiddingstone St
 Tel: SW6
 Sheet:

Future Ref

PP loop pile
 Carpet laid on
 Fomalux laid
 over Acoustilay

Will need long
 screws to fix
 D/BARS or
 stick with
 fastset?

Filler
 (A)

150x60
 x235
 (H)



Mezz
 LAND.

Bed Will need to be
 dismantled by tenant
 Prior to fitting.

(See photos)

ANOD BARS,
 Doors OK
 if low level
 loop.

1st floor

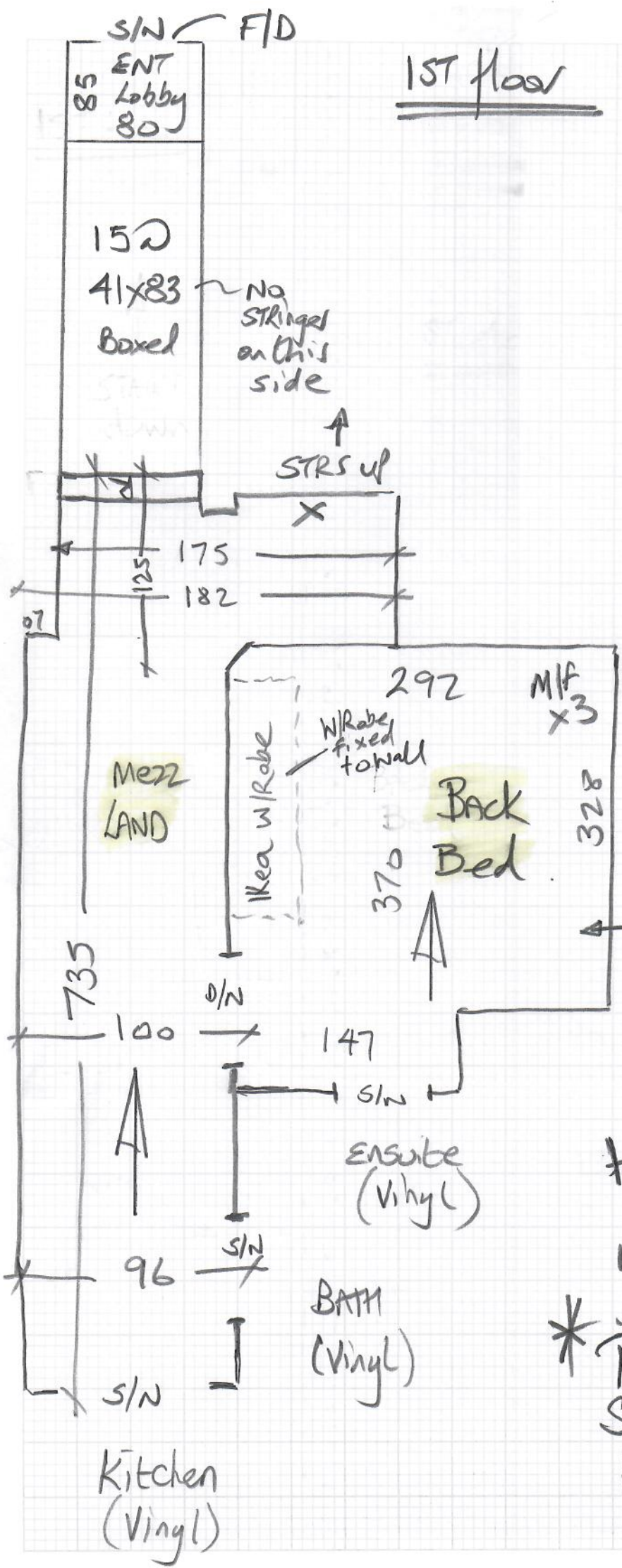

mrcarpets
 Job No:
 Name: Robertson/Gesting
 Address: 157 floor flat
 32 Chiddingstone st
 Tel:
 Sheet: of SWB

Future Ref

Ikea W/Robe
 200 x 36 x 230 (H)
 to be dismantled.
 Before fitting.

Heavily furnished
 Must be 2 men

* Tenant to dismantle
 Special Bed in Son's
 Room & Empty
 W/Robes before hand



LATER DATE

~~Job No:
Name: Robertson / Gosling
Address: 1st floor flat
32 Chiddingstone St
Tel:
Sheet of SWG~~

Cut plan 1410 x 500
= 70.50m²

For future
Reference

This plan
Excludes the
1st flight of
stairs & ent lobby.

P30118

2nd call of 2

Notes for Measure

Estimator: Nigel

Jane Robertson & Adam Gosling, 32 Chiddingstone Street

Date of Measure: Mon, 21 Jun 21

At: 10am

Site Address:

32 Chiddingstone Street
1st Floor Flat

Customer Address:

C/o 165 New Kings Road

LONDON

SW6 3TG

LONDON

SW6 4SN

CONTACT: Jane Robertson

Mobile	Home	Office
07976-952638	N/P	020-7731-1445

Email: jane@pippapopins.com

Areas to be done and Description of Measure

Stairs from Ground to 1st Floor only for carpet to match existing. (Also measure rest of flat for future ref: & keep on file)

Phase 1 = Small Entrance Lobby + Main flight of stairs only. Lay low tog u/lay over existing Accoustilay + fix to existing gripper. Also Allow plenty of SPRAY adhesive to prevent Carpet from slipping. Send samples to match EX PL Loop Carpet

Instructions and Estimators comments

The carpets & U/Lay in this flat are laid over the top of Accoustilay accoustic underlay

Phase 2 = Later date when existing tenant moved out

GALA
or
Hawthorn

Can't be done whilst existing tenant in residence due to Special Bed in Son's bedroom (See photo's)

Must Read!

Access via tenant

Office Ref: P30118

Jane Robertson & Adam Gosling, 32 Chiddingstone Street

Date of Measure Mon, 21 Jun 21

At 10am

Floor: Wood Concrete / other With Accoustilay u/lay +
Mostly Fibreboard laid over top.

S/edge: Wood Concrete / No pin existing (if existing, allow ___ sticks to supplement where necessary)

Sticking Req'd: Yes/No Type Fastset Other For D/BALS

Underlay: Re-use Existing / New required For 1st flight STAIRS + Contact spray Adh

Type: 42oz Felt Fomalux PU Foam / Luxury PU Foam LowTog Durafit

Doorbars: Alloy / Satin Ali / Polished Ali Anod Solid Brass / Chrome / Nisheen
 Seam/Wood/T/Holds: colour _____

Door Clearance: OK Low (advise on quote)

Uplift: No Yes (if "Yes" - what type?) _____

Furniture: No Yes (if YES, please specify the following) - 1 man 2 men (Fitter to get paid) £ _____ total/per room

Parking Cost: Free / £ 520 per hour see plan

Parking Restrictions: (type) / £ PAID - HARD to find a space!

Congestion Zone: No Yes

Access: Easy Hard / 2 men req'd / 1st floor? Porterage x2 for rooms + LAN

Runners: Whipping / Binding (if binding, specify type)

Tape size: 1½" / 2" / 3" / 5"

Style: Top taping Side binding

Stairrods: Type _____ Nr _____ Size _____

Must Read: Access via tenant