

Job No:

Name: **SALLY BAILEY**

Address:

Tel:

Sheet:

of:

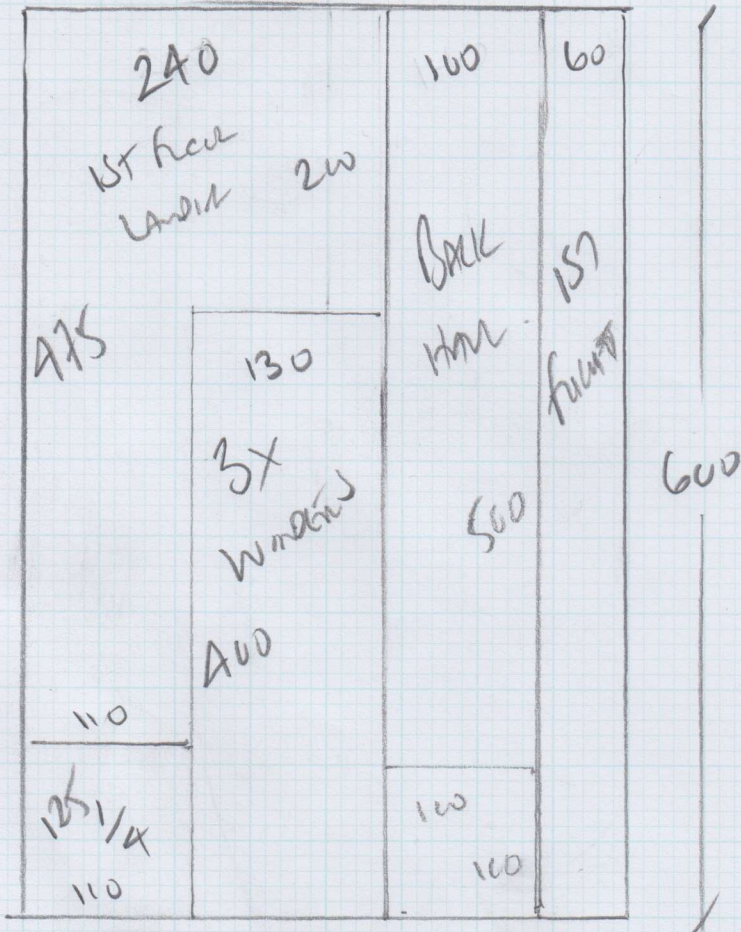

Timor - Calculations

- Plan 600 x 400
- Bed 1 190 x 400
- Bed 2 430 x 400
- Bed 3 430 x 400
- Bed 4 375 x 400
- 20.25 x 400

81m²

Polished Air Bars
A x D/WAP
1 x 1/1000

Timor 81 x 900 = 72900
81m² x £900 = £72900

Job No:

Name: **SALLY BAILEY**

Address:

Tel:

Sheet: of:

Bed 1 9'9" x 5'9" = 297 x 175m 190 x 400
 Bed 2 13'6" x 13'5" = 410 x 411m 430 x 400
 Bed 3 13'8" x 13'0" = 420 x 400m 430 x 400
 Bed 4 12'0" x 10'8" = 366 x 327m 375 x 400

BACK
 HALL 14'0" x 3'0" = 426 x 90cm

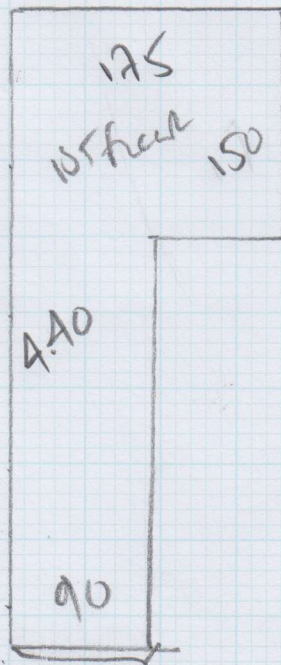

3 windows

N ~ }
 12 ↑ } 45cm
 45x? } Runner

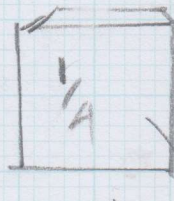

SHADE AT
 Landing