

General Notes
 1. This drawing is for design intent only. Verify all dimensions in the field before commencing any work or production drawings. Construction details to be confirmed by the contractor in consultation with the architect and the relevant authorities.
 2. Any discrepancy and omissions between this drawing and other information to be provided shall be the responsibility of the contractor.
 3. The drawing to be read in conjunction with all relevant designer's and architect's drawings, specifications, etc. relating to the project along with other relevant documents.
 4. Designs are subject to approval by statutory authorities and any necessary amendments shall be the responsibility of the contractor.
 5. All designs are the property of Jitro A/LIS and cannot be used without their written consent. Copyright reserved © 2020. Confidential Intellectual property of Jitro A/LIS.

Plan Notes
 1. Refer to bathroom drawings for door types, when applicable.
 2. Refer to kitchen drawings for door types, when applicable.
 3. Refer to floor plan drawings for door types, when applicable.
 4. Contractor responsible for all construction methods and details including wall make good, door and window make good, etc.
 5. Contractor responsible for all relevant external construction details including external doors and windows.

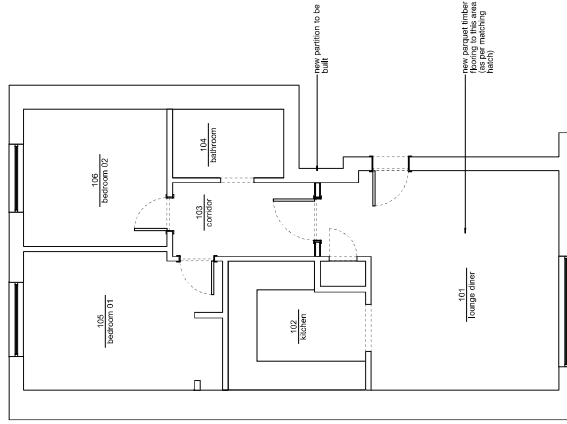

PT - proposed plan 00
 1:50

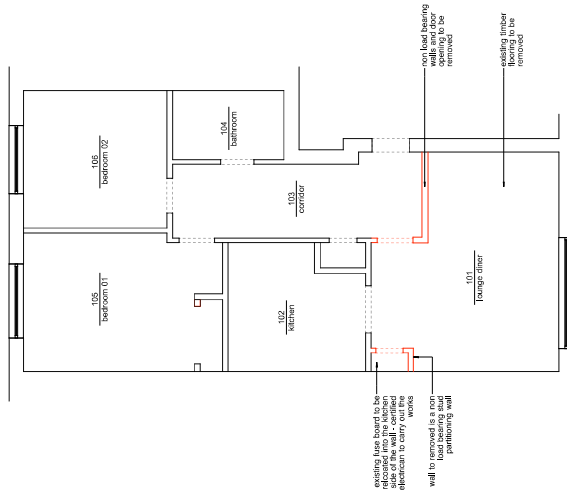

PT - existing plan 00
 1:50

A 30/09/20 - license to alter application

Rev Date Revision



Client	Mr Sharma	Project	Flat 1, 37 Middleton Road, E8 4BN
Proposed Drawing	Existing & Proposed plans	Date	30/09/20
Scale	1:50 @ A1 / 1:10 @ A3	Drawing No.	AE_056
Revision	A	Issued For	Client reference

RENDER ARCHITECTURE & INTERIORS





