

S/L (Later date)

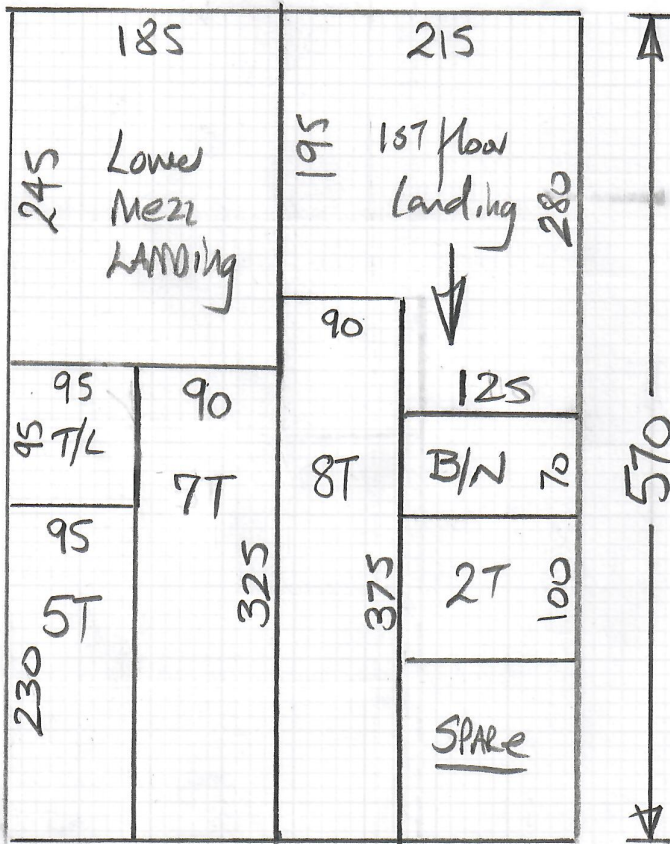

mrcarpet
 Job # 29870
 Name: Sheridan
 Address:
 Tel:
 Sheet of

Cut Plan 570x400
 = 2280m²

u/lay = 20m²

P29870

Lower Mezz Back Bed 295x400
 1st floor Middle Bed 360x400
 Top floor bedroom 355x500

T/Kange 845x400
 = 3380m²
 u/lay = 32m²

Filler here from main waste

BACK

mrcarpets

Job No: 200

Name: Sheridan

Address:

Tel:

Sheet: of:

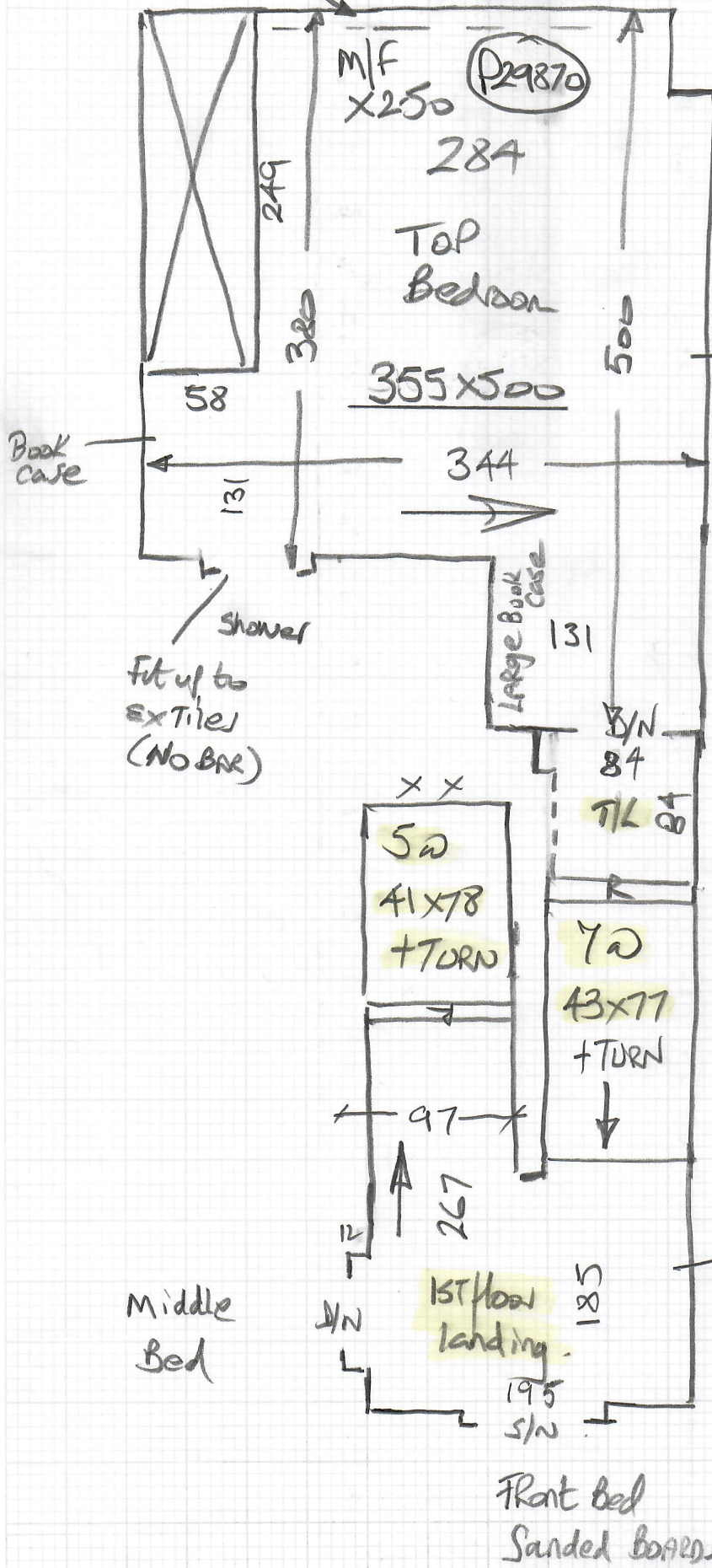

Wood floor
 Allow new/sle
 creaky boards
 uplift ex wood
 carpet or felt
 some moth
 damage.

Lots of furniture
 2 men req

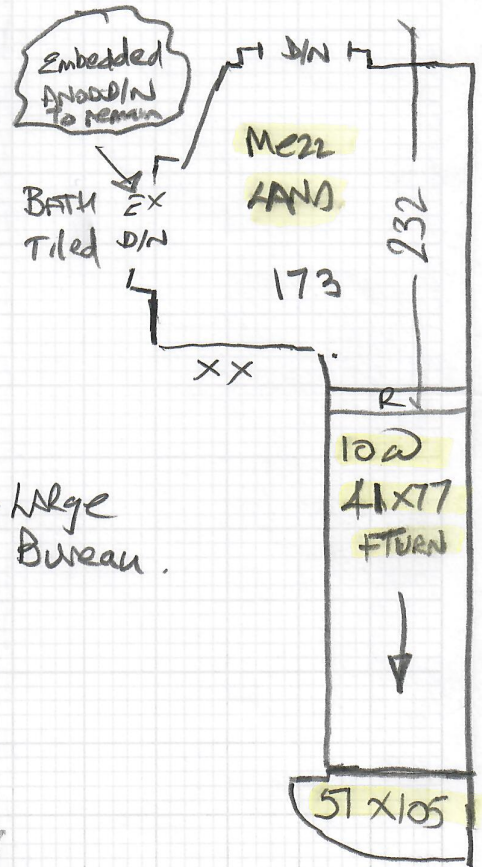

Hall
 Timber

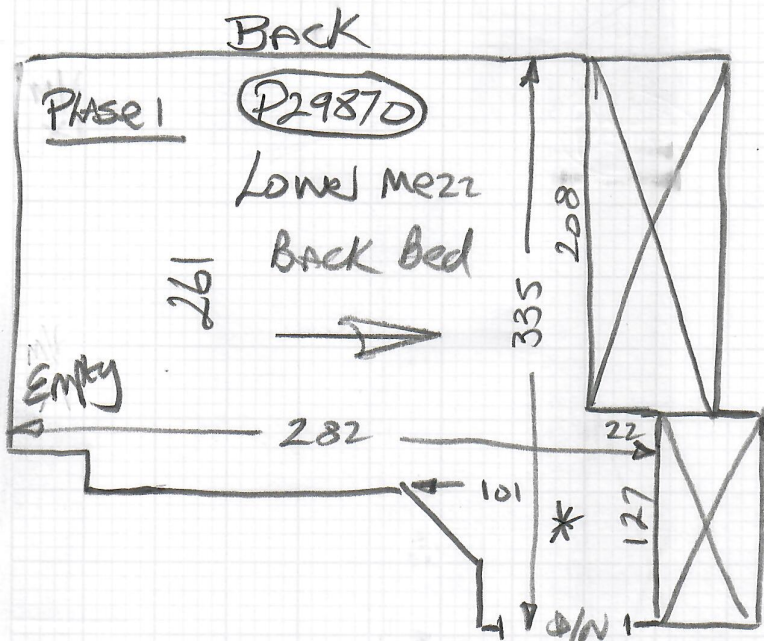

mrcarpets

Job No: P29870

Name: Sheridan

Address:

Tel:

Sheet: of:

$$= 295 \times 400$$

$$= \underline{11.80m^2}$$

$$U/Lay = 10m^2$$

Wood floor
Allow new s/e

Mezz
LAND

EX CARPET Has a lot of moth damage
Send Proton details
Will be empty.

*Broken & Squeaky boards
Send Lee's No.

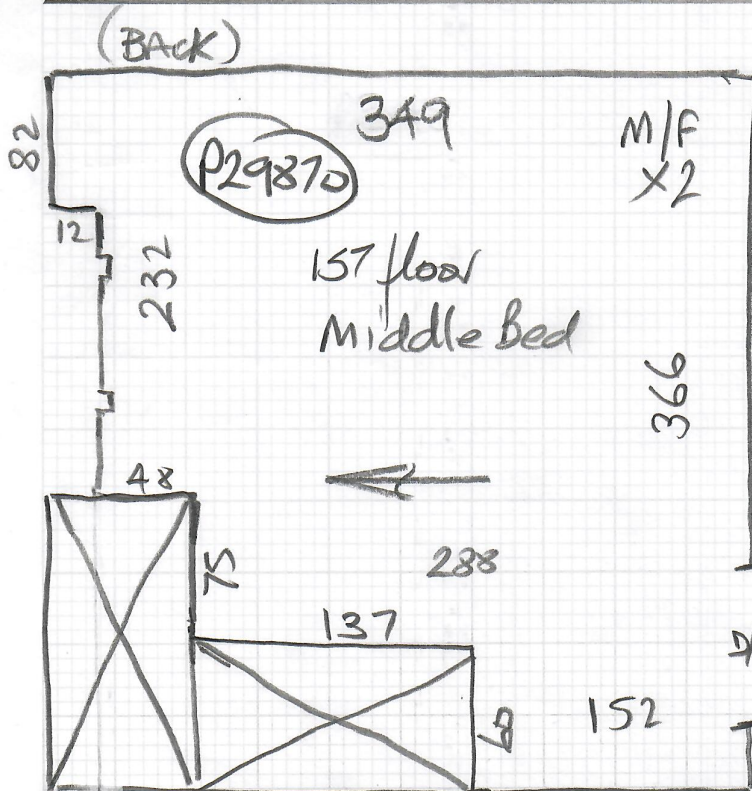

Phase 2

Wood floor (Allow new s/e)
U/D EX wood twist on felt
No visible moth damage
But difficult to know
for sure?

157 floor
LAND

$$= 360 \times 400$$

$$= \underline{14.40m^2}$$

$$U/Lay = 12.50m^2$$

Ground floor

Late date

T/Lounge
mrcarpets

Job No: 2870

Name: Sheridan

Address:

Tel:

Sheet: of:

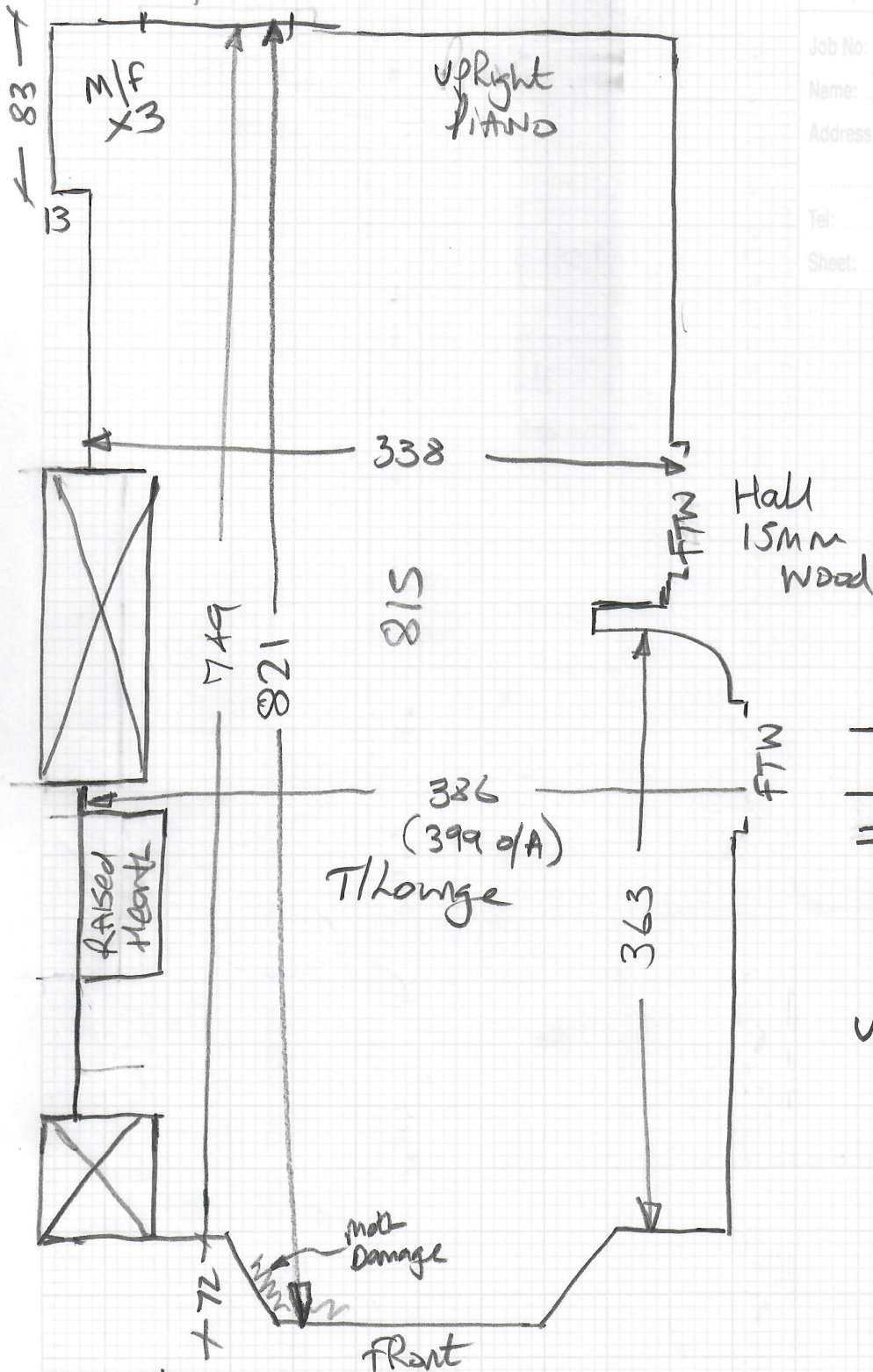

$$= 845 \times 400$$

$$= \underline{33.80m^2}$$

$$U/Lay = 32m^2$$

Wood floor

Mostly exsle

old wool criston felt

Some moth damage

Lots of furniture inc PIANO

FTW = fit to Wood.

P29870

2nd call of 4

Notes for Measure

Estimator: Nigel

Mr Graham Sheridan, 185 Lower Richmond Road

Date of Measure: Wed, 2 Dec 20

At: Not entered

9am

Site Address:

185 Lower Richmond Road

Customer Address:

185 Lower Richmond Road

LONDON

SW15 1HH

LONDON

SW15 1HH

CONTACT: As customer details

Mobile

Home

Office

07770-797285

Email:

graham.f.sheridan@btinternet.com

Areas to be done and Description of Measure

4 Beds, S&L & Lounge. PRIORITY AREAS: 1st Flr Rear & 2nd Flr Rear, then 3rd Flr Rear etc at later date.

Moth Infestation in most Rooms
Send Proton Details

Broken / Creaky BEARDS - Send Lee Oswald's
in most areas Number

*EX ANOD DINAP at bathroom Cannot be removed
Instructions and Estimators comments as tiles have been fitted
Jack sent PDFs 24/11 - selections TBC. Cust due in to showroom 3/12. into it on Bathroom side.

Phase 1 - Lower Mezz Back Bed only (ASAP)

Phase 2 - 1st floor Middle Bed (EARLY 2021)

Phase 3 - Top floor bed (mid 2021)

Phase 4 - S/L (Mid - Late 2021)

Phase 5 - T/Lounge (Much later date)

Must Read!

Customer will be home

Office Ref: P29870

Mr Graham Sheridan, 185 Lower Richmond Road

Date of Measure Wed, 2 Dec 20

At Not entered

Floor: Wood Concrete / other _____

S/edge: Wood Concrete/No pin/existing (if existing, allow ___ sticks to supplement where necessary) *Allow New to Rooms as ASA will probably remove existing.*

Sticking Req'd: Yes/No Type: Fastset/Other

Underlay: Re-use Existing / New required

Type: 42oz Felt / Fomalux / PU Foam / Luxury PU Foam / LowTog / Durafit

Doorbars: Alloy / Satin Ali / Polished Ali / ^{off}Anod / Solid Brass / Chrome / Nisheen Seam/Wood/T/Holds: colour _____

Door Clearance: OK / Low (advise on quote)

Uplift: No / Yes (if "Yes" - what type?) *Most Infested Carpets + felt u/Lay*

Furniture: No/Yes (if YES, please specify the following) - 1 man / 2 men (Fitter to get paid) £_____ total/per room *Top Bed + T/Kangc*

Parking Cost: Free / £290 per hour

Parking Restrictions: (type) / £ *in side street*

Congestion Zone: No / Yes *unload out front of property on yellow line & then park in side street*

Access: Easy / Hard / 2 men req'd / 1st+2nd floor?

Runners: Whipping / Binding (if binding, specify type)

Tape size: 1½" / 2" / 3" / 5"

Style: Top taping / Side binding

Stairrods: Type _____ Nr _____ Size _____

Must Read: Customer will be home

Office Ref: P29870