

Job No: **S35849**
 Name: _____
 Address: _____
 Tel: _____
 Sheet: _____ of: _____



- S35 x 400
- S35 x 400
- S15 x 400
- S15 x 400

← Bens

500

Job No: 535849
 Name: _____
 Address: _____
 Tel: _____
 Sheet: _____ of: _____

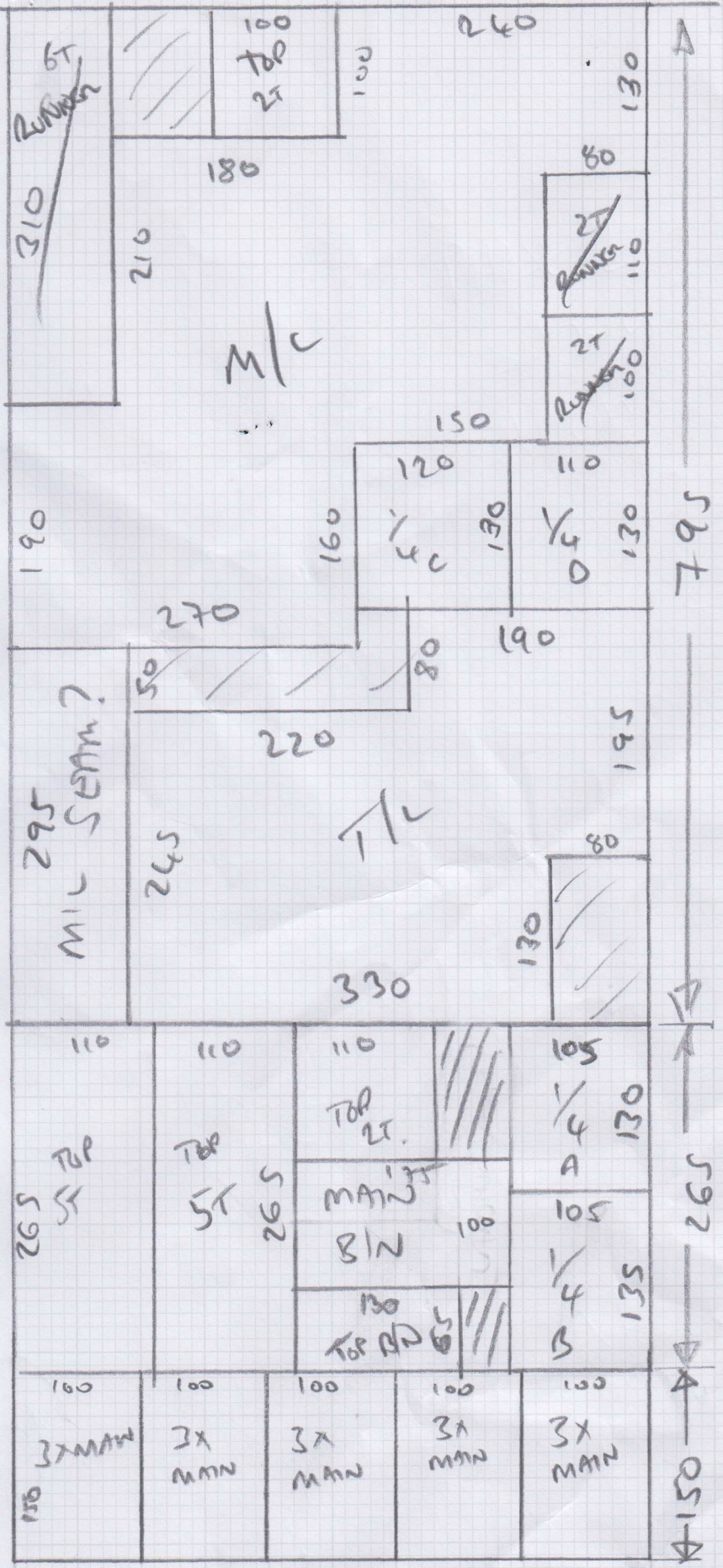

795x500
 265x500
 150x500

160
 108

Job No: 535849

Name:

Address:

1/4

Tel:

Sheet: of:

STAIRS

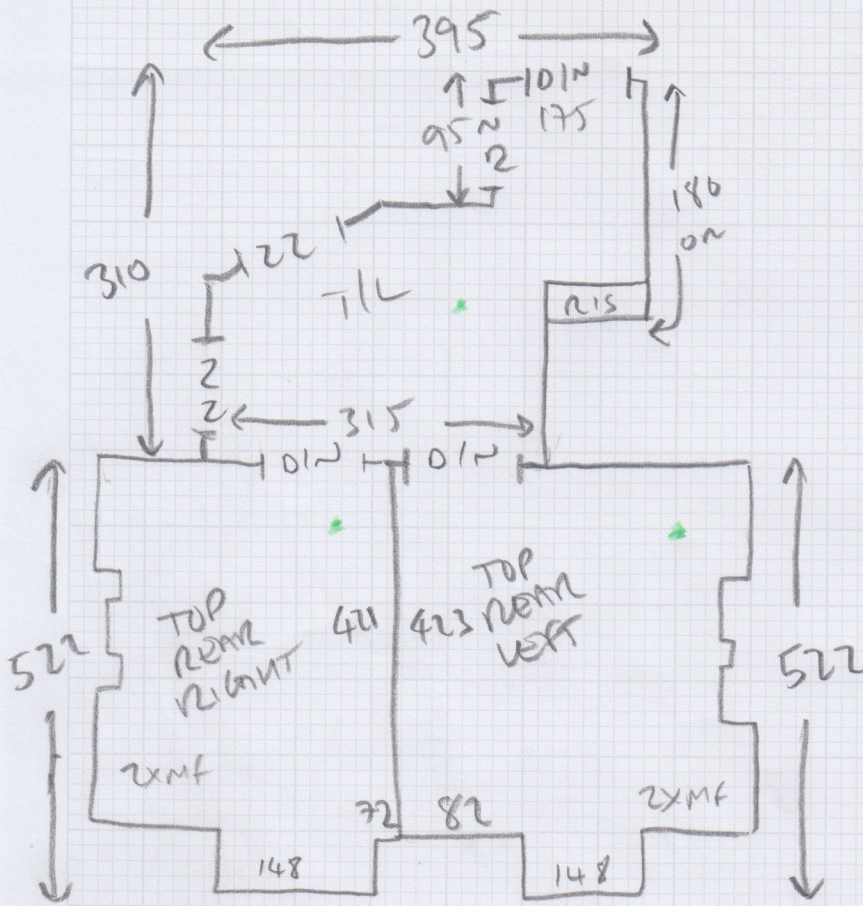

- ✓ T/L = PLAN
- ✓ 2xST = 45x90
- ✓ 1/4 A = 120 or x 96
- ✓ 2xST = 45x96
- ✓ 1/4 B = 125 or x 91
- ✓ 9xST = 45x90
- ✓ BIN = 45x115
- ✓ MIL = PLAN
- ✓ 2xST = 45x91
- ✓ 1/4 C = 120 or x 97
- ✓ 2xST = 45x97
- ✓ 1/4 D = 125 or x 91
- ✓ 10xST = 45x92
- ✓ BIN = 45x175

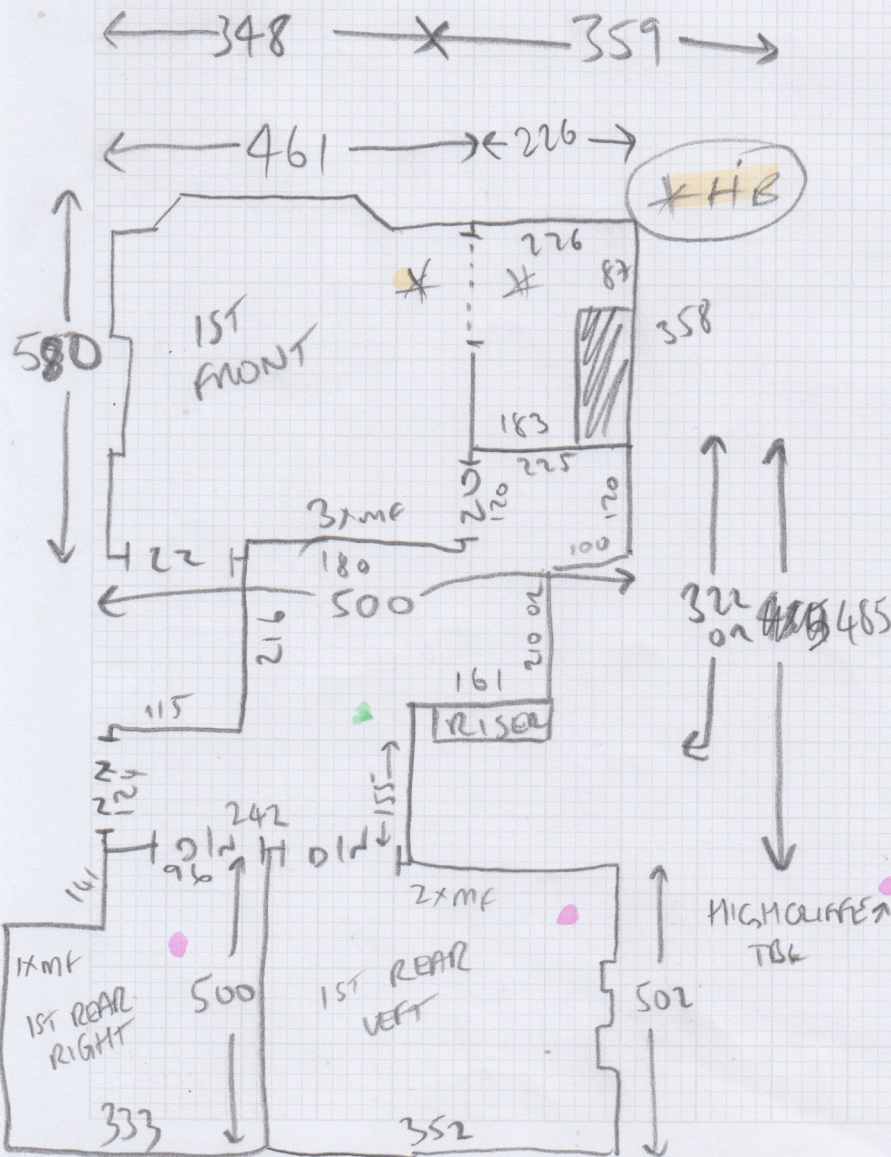

HIGH CLIFFER
T/B

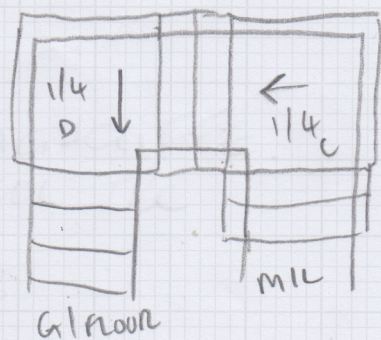



Job No: S35849

Name:

Address:

Tel: 2/4

Sheet:

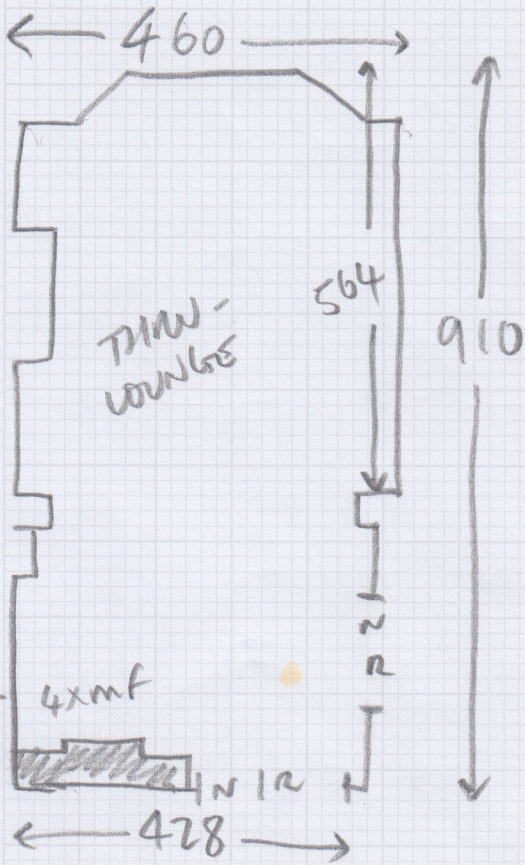

HB

HB = Beckman

CATSBY

STAIRS TAPE / AND

FULL WIDTH

• IN WAITING

COLOUR TBC

1ST FLIGHT TAPE

Mr Nick Hoare, 74 Hazlewell Road

Date of Measure Fri, 10 Oct 25

At 10-11

Floor: Wood / Concrete / other _____

S/edge: Wood/Concrete/No pin/existing (if existing, allow ___ sticks to supplement where necessary) *BACK TO NEW SHORT PIN TO AREAS IF FLATWEARS*

Sticking Req'd: Yes/No Type: Fastset/Other

Underlay: Re-use Existing / New required

Type: 42oz Felt / Fomalux / PU Foam / Luxury PU Foam / LowTog / Durafit

Doorbars: Alloy / Satin Ali / Polished Ali / Anod / Solid Brass / Chrome / Nisheen Seam/Wood/T/Holds: colour _____ *POL BRASS*

Door Clearance: OK / Low (advise on quote)

Uplift: No / Yes (if "Yes" - what type?) _____ *- LOUNGE + FRONT BED = MOTIV*

Furniture: No/Yes (if YES, please specify the following) - 1 man / 2 men (Fitter to get paid) £_____ total/per room

Parking Cost: Free / £_____ per hour

Parking Restrictions: (type) / £_____

Congestion Zone: No / Yes

Access: Easy / Hard / 2 men req'd / _____ floor?

Runners: Whipping / Binding (if binding, specify type)

Tape size: 1½" / 2" / 3" / 5"

Style: Top taping / Side binding

Stairrods: Type _____ Nr _____ Size _____

Must Read: Not entered

Office Ref: S35849

Mr Carpet (London) Ltd