



Job No: 535976  
 Name: WATTS  
 Address: \_\_\_\_\_  
 Tel: \_\_\_\_\_  
 Sheet: \_\_\_\_\_ of: \_\_\_\_\_

- 430 x 400
- 355 x 400
- 490 x 400
- 230 x 400



mrcarpet  
DESIGNS FOR FLOORS

Job No: 535976

Name: WATTS

Address:

Tel:

Sheet: of:

400

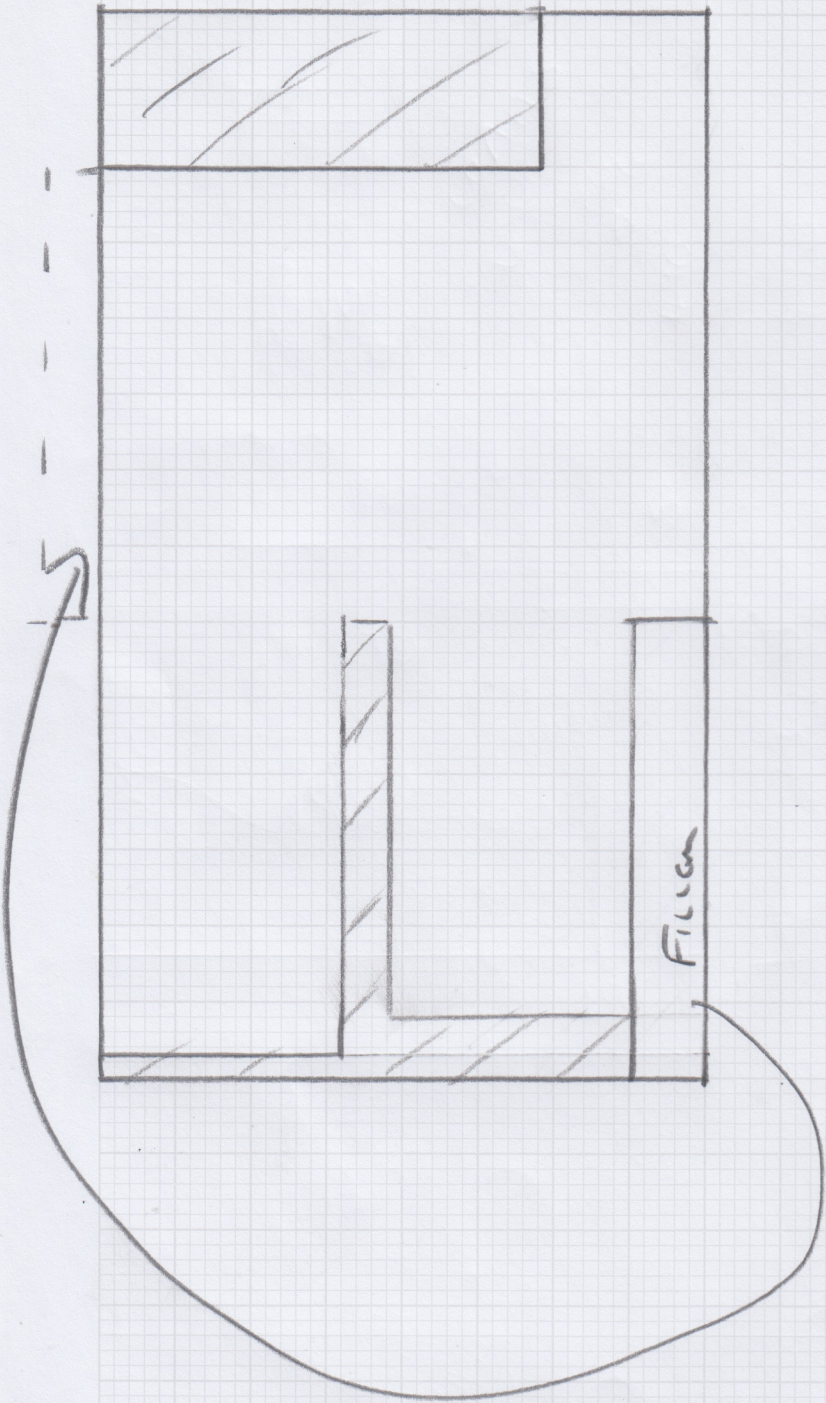

NEEDS CREEK MEASURE



Job No: 535 978

Name: WATTS

Address: \_\_\_\_\_

Tel: \_\_\_\_\_

Sheet: \_\_\_\_\_ of: \_\_\_\_\_

APPROX LOAN  
HUMAN TRAP FLOORBOARDS  
IN HALL

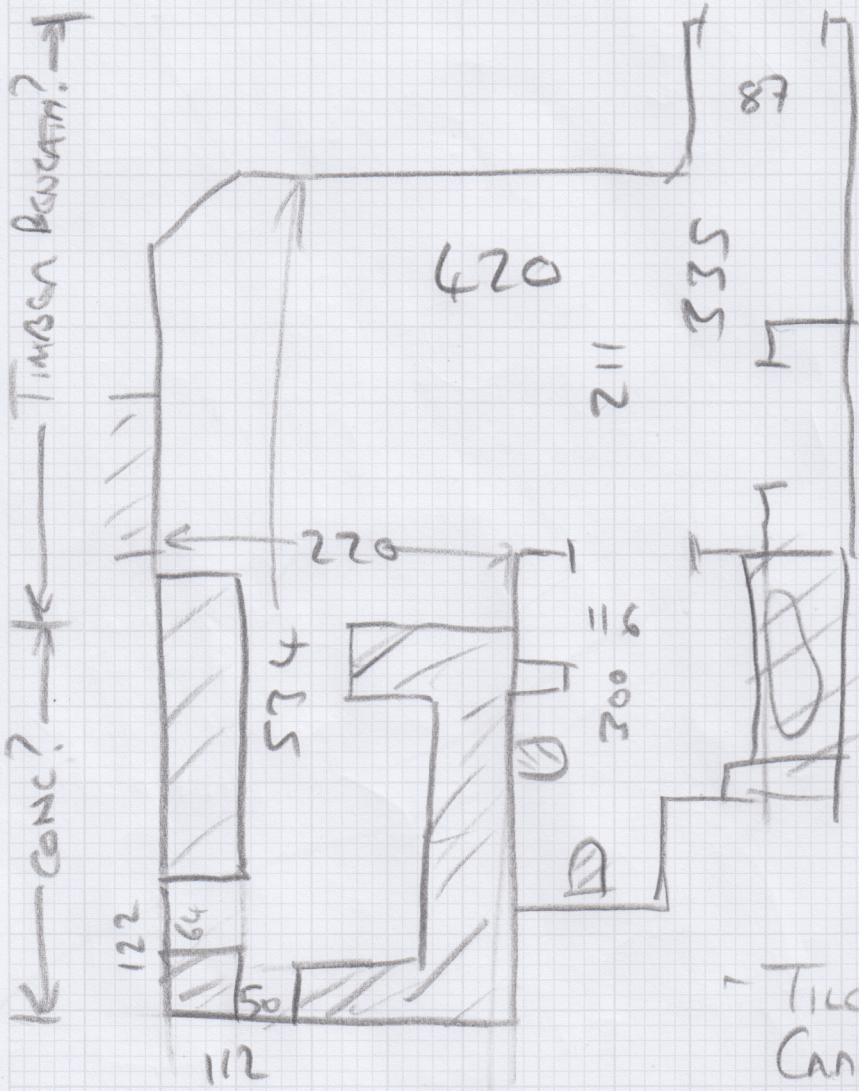

1.08  
8.9  
7  
3.5  
21m<sup>2</sup>

- TILES DOWN  
CARPETS + LOOSE  
IN DINING AREA &  
ENTRY TO BATH
- AN NEEDS TO COME UP  
& START AGAIN
- KITCHEN NOT ON TILES

S35976

1st call of 2

Notes for Measure

Estimator: Jack

Mr Simon Watts, 10 St Ann's Road

Date of Measure: Mon, 5 Jan 26

At: 10-11am

Site Address:  
10 St Ann's Road

Customer Address:  
10 St Ann's Road

LONDON SW13 9LJ

LONDON SW13 9LJ

CONTACT: As customer details

Mobile	Home	Office
07789-378437		

Email: simwatts@btinternet.com

*Katelevyjk@gmail.com*

Areas to be done and Description of Measure

2 Beds, Reception & Hall - Rev Supreme Sable. Kitchen, Dining & Bath - ~~Honey Blushed Oak~~ (Ball Park £2.5k cpt + £1.5k vinyl)

*(Coin Not Rec'd)*

*IMPRESSIVE FELT  
~~IF 13~~ OR IF 14  
WHICH EVER IS THE  
WITCH TILE*

Instructions and Estimators comments

CHECK PREP IN KITCHEN - "loose tiles" reported by Kate Levy (sorting out the job)

*EXPOSE PLASTER IN RECEPTION - AT LEAST  
2 TILES  
DEEP*

**Must Read!** CALL KATE ON WAY 07850-806998

Office Ref: S35976

Mr Simon Watts, 10 St Ann's Road

Date of Measure Mon, 5 Jan 26

At 10-11am

Floor: Wood / Concrete / other \_\_\_\_\_

S/edge: Wood / Concrete / No pin / existing (if existing, allow \_\_\_ sticks to supplement where necessary) *- See Plan*

Sticking Req'd: Yes / No Type: Fastset / Other

Underlay: Re-use Existing / New required *GLD?*

Type: 42oz Felt / Fomalux / PU Foam / Luxury PU Foam / LowTog / Durafit

Doorbars: Alloy / Satin Ali / Polished Ali / Anod / Solid Brass / Chrome / Nisheen  
Seam/Wood/T/Holds: colour \_\_\_\_\_

Door Clearance: OK / Low (advise on quote)

Uplift: No / Yes (if "Yes" - what type?) RECCO + 2 BEDS

Furniture: No / Yes (if YES, please specify the following) - 1 man / 2 men (Fitter to get paid) £ \_\_\_\_\_ total/per room

Parking Cost: ~~Free~~ / £ \_\_\_\_\_ per hour *1x SOFA*

Parking Restrictions: (type) / £ PERMITS 10-12

Congestion Zone: No / Yes

Access: Easy / Hard / 2 men req'd / 1st floor? *(Gnar)*

Runners: Whipping / Binding (if binding, specify type)

Tape size: 1½" / 2" / 3" / 5"

Style: Top taping / Side binding

Stairrods: Type \_\_\_\_\_ Nr \_\_\_\_\_ Size \_\_\_\_\_

Must Read: CALL KATE ON WAY 07850-806998

Office Ref: S35976

Mr Carpet (London) Ltd