

Job No: Thomson  
Name: S35978  
Address:  
Tel:  
Sheet: 01

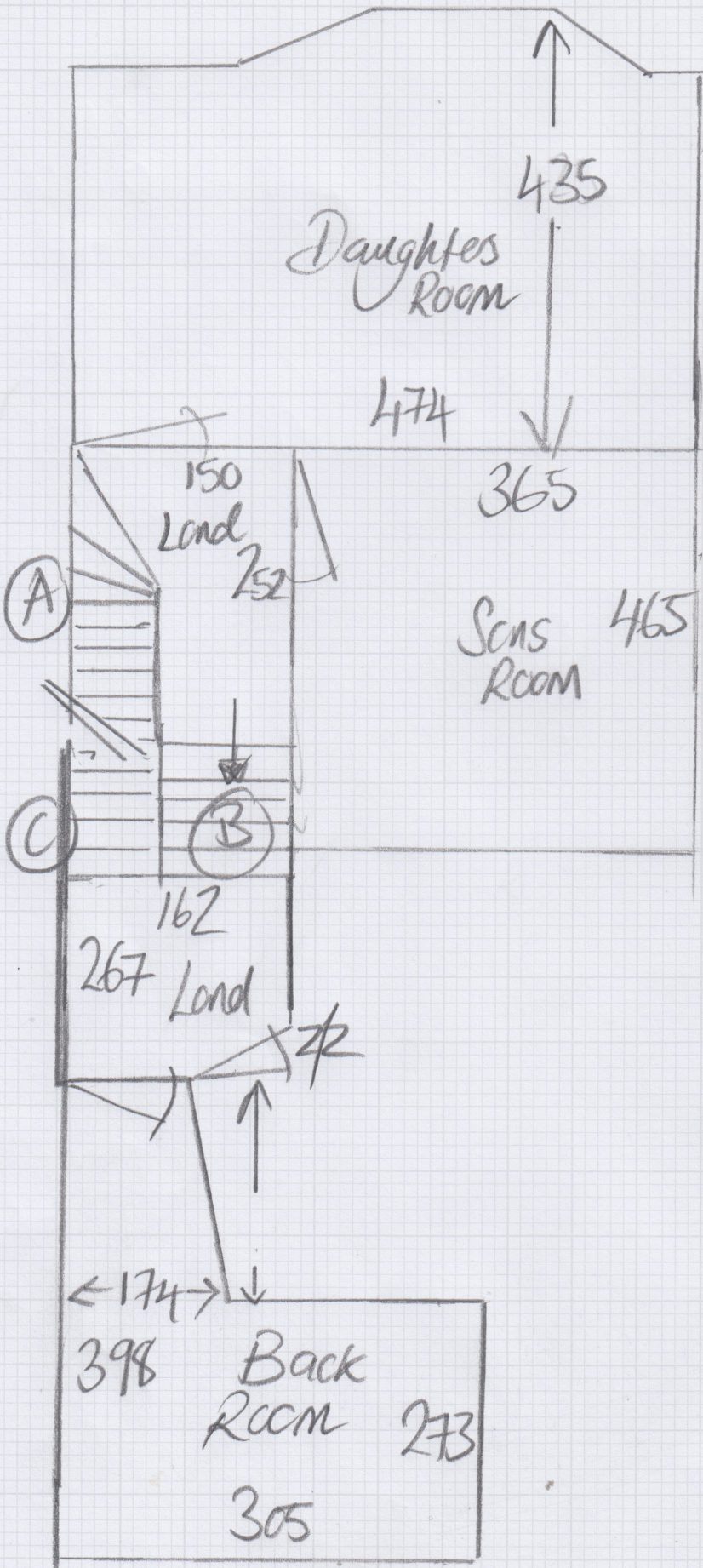

- (A)
  - W1 = 65 x 80
  - W2 = 69 x 105
  - W3 = 92 x 102
  - W4 = 69 x 82
  - 7 @ .50 x .78
  - W5 = 75 x 80
  - W6 = 75 x 108
  - W7 = 92 x 116
- (B) 5 @ .50 x 79
- (C) 9 @ 50 x 77  
LHBN = 60 x 100

S35978

4th call of 4

Notes for Measure

Estimator: Chris

Mr & Mrs Thomson, 44 Wolseley Gardens

*from Kingston*

Date of Measure: Mon, 5 Jan 26

At: 1-2

Site Address:

44 Wolseley Gardens

Customer Address:

44 Wolseley Gardens

*A*

LONDON

W4 3LA

LONDON

W4 3LA

CONTACT:

Neil (mob) Clare (home)

Email:

neilfthomson888@gmail.com

Mobile  
07881-953276

Home  
07967-075253

Office  
N/P

Areas to be done and Description of Measure

Measure 3 Beds, S&L. 1ST BACK BED IS PRIORITY - Lyme Park Cobble col. TBC. Hold remainder on file for future ref.

Instructions and Estimators comments

COLLECT SAMPLES IF CUSTOMER HAS FINALISED SELECTION

**Must Read!**

**Clare will be at home 07967-075253**

**Office Ref: S35978**

Mr &amp; Mrs Thomson, 44 Wolseley Gardens

Date of Measure Mon, 5 Jan 26

At 1-2

**Floor:** Wood / Concrete / other \_\_\_\_\_  
**S/edge:** Wood/Concrete/No pin/existing (if existing, allow \_\_\_ sticks to supplement where necessary)  
**Sticking Req'd:** Yes/No Type: Fastset/Other  
**Underlay:** Re-use Existing / New required  
**Type:** 42oz Felt / Fomalux / PU Foam / Luxury PU Foam / LowTog / Durafit  
**Doorbars:** Alloy / Satin Ali / Polished Ali / Anod / Solid Brass / Chrome / Nisheen Seam/Wood/T/Holds: colour \_\_\_\_\_  
**Door Clearance:** OK / Low (advise on quote)  
**Uplift:** No / Yes (if "Yes" - what type?) \_\_\_\_\_  
**Furniture:** No/Yes (if YES, please specify the following) - 1 man / 2 men (Fitter to get paid) £\_\_\_\_\_ total/per room  
**Parking Cost:** Free / £\_\_\_\_\_ per hour  
**Parking Restrictions:** (type) / £\_\_\_\_\_  
**Congestion Zone:** No / Yes  
**Access:** Easy / Hard / 2 men req'd / \_\_\_\_\_ floor?  
**Runners:** Whipping / Binding (if binding, specify type)  
**Tape size:** 1½" / 2" / 3" / 5"  
**Style:** Top taping / Side binding  
**Stairrods:** Type \_\_\_\_\_ Nr \_\_\_\_\_ Size \_\_\_\_\_

**Must Read: Clare will be at home 07967-075253**

Office Ref: S35978

Mr Carpet (London) Ltd