

Directional Plan

Page 1 of 2



 Job No: Heffernan

 Name: Heffernan

 Address: S35984

 Tel: _____

 Sheet: _____ of: _____

305

H40
Back Bed



3.05 x 5.00

270

85
65 W4
75 W1

140

H35
410
255

Front Bed



120
95
85
65 W5

(55) Res
(410 (8 STS))

4.10 x 5.00

80

400
(8)

460

H40
365
650
320

Top Bed

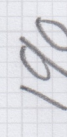

190
511 3 STS 51

85 80
W7

100
100
130
1/4

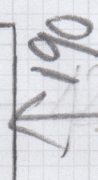

6.50 x 5.00

Directional Plan

Page 2 of 2

Job No:
Name: **Heffernan**
Address:
Tel: **835984**
Sheet: of:

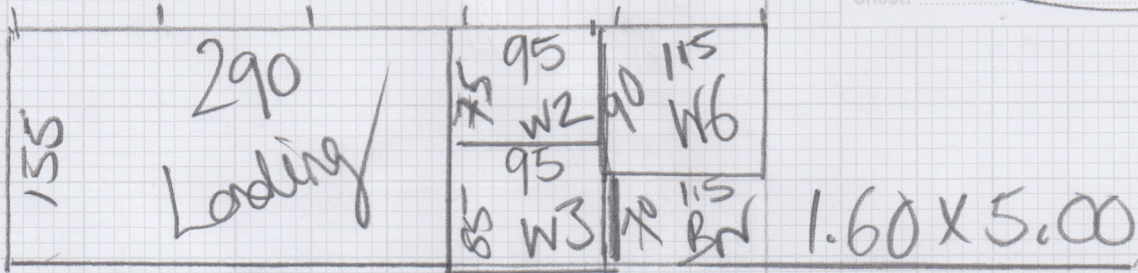

1

S35984

2nd call of 4

Notes for Measure

Estimator: Chris

Mrs Louise Heffernan, 14 Treen Avenue

Date of Measure: Mon, 12 Jan 26

At: 10-11

Site Address:

14 Treen Avenue
Barnes

LONDON SW13 0JT

CONTACT: As customer details

Mobile	Home	Office
07957-459697		

Customer Address:

14 Treen Avenue
Barnes
LONDON

SW13 0JT

Email:
louiseheffernan22@icloud.com

Areas to be done and Description of Measure

3 x Beds / 2 x Sts & Land

Instructions and Estimators comments

CHS - of ELEMPLA25, Naples 01,05,07 and Venuz 13, 20 and Boston 15 and Crucial Alpine 518 - Collect

① 2x Beds / 2x S/L (Naples ⁰⁷05)
 ② 3x Beds / 2x S/L QTBC

Venezuela

Runner TBD

Gatsby02 (Brooklyn)

Must Read!

Not entered

Office Ref: S35984

Mrs Louise Heffernan, 14 Treen Avenue

Date of Measure Mon, 12 Jan 26

At 10-11

Floor: Wood / Concrete / other _____

S/edge: Wood/Concrete/No pin/existing (if existing, allow ___ sticks to supplement where necessary)

Sticking Req'd: Yes/No Type: Fastset/Other

Underlay: Re-use Existing / New required

Type: 42oz Felt / Fomalux / PU Foam / Luxury PU Foam / LowTog / Durafit

Doorbars: Alloy / Satin Ali / Polished Ali / Anod / Solid Brass / Chrome / Nisheen Seam/Wood/T/Holds: colour _____

Door Clearance: OK / Low (advise on quote)

Uplift: No / Yes (if "Yes" - what type?) _____

Furniture: No/Yes (if YES, please specify the following) - 1 man / 2 men (Fitter to get paid) £ _____ total/per room

Parking Cost: Free / £ _____ per hour

Parking Restrictions: (type) / £ 10-12 permit - but after 12 if poss

Congestion Zone: No / Yes

Access: Easy / Hard / 2 men req'd / 2nd floor?

Runners: Whipping / Binding (if binding, specify type)

Tape size: 1 1/2" / 2" / 3" / 5"

Style: Top taping / Side binding

Stairrods: Type _____ Nr _____ Size _____

AS option

AS option

1 x chest / 1 x Bed on top floor

14

option for Homepride

Must Read: Not entered

imrcarpet
DESIGN FOR FLOORS

Job No: _____
Name: Heffernan
Address: S35984
Tel: _____
Sheet: _____ of: _____

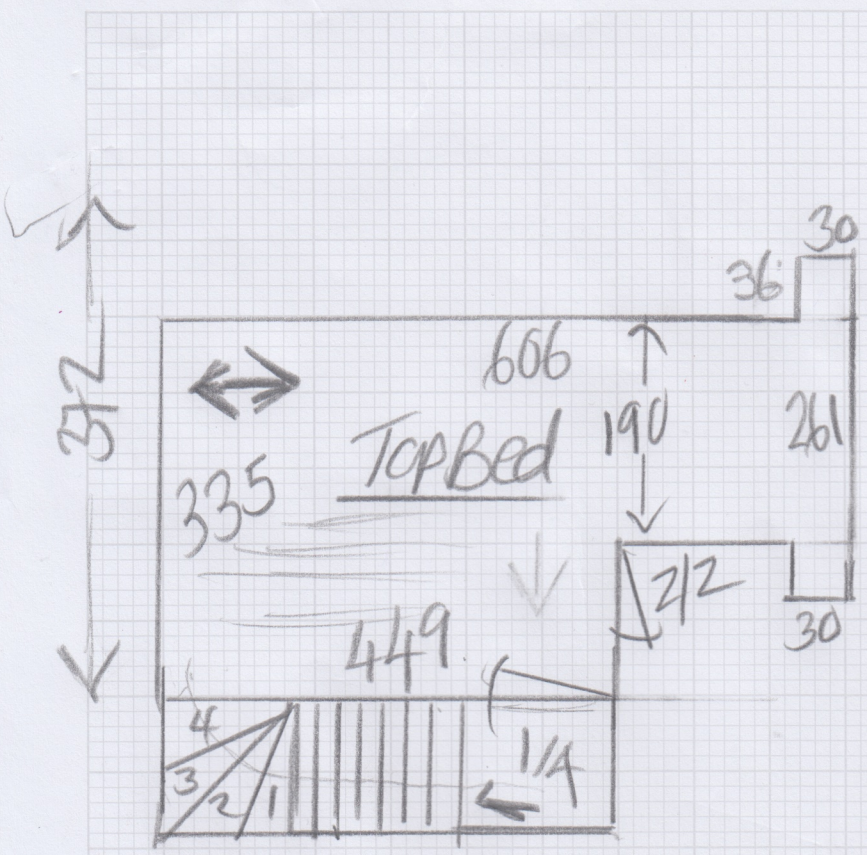

- 1/4 = 120 x 91
- 8 @ 50 x 65
- W1 = 62 x 66
- W2 = 69 x 88
- W3 = 79 x 89
- W4 = 55 x 65
- BN = 55 x 75

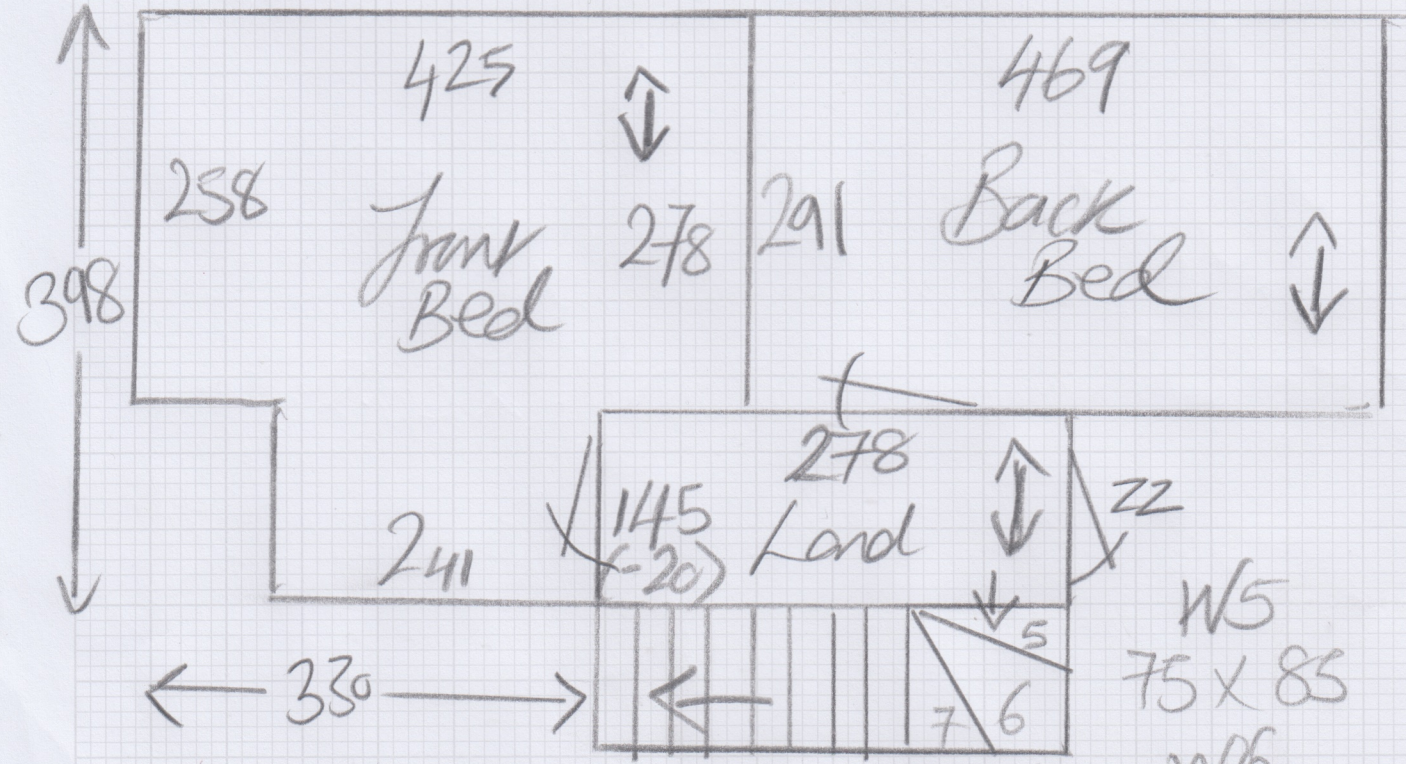

- W5 = 75 x 85
- W6 = 82 x 102
- W7 = 75 x 75

11 @ 50 x 75 Riser 25
(Runner at 55cm) x