

Job No: 535992

Name: TURNER

Address:

Tel:

Sheet: of:

86

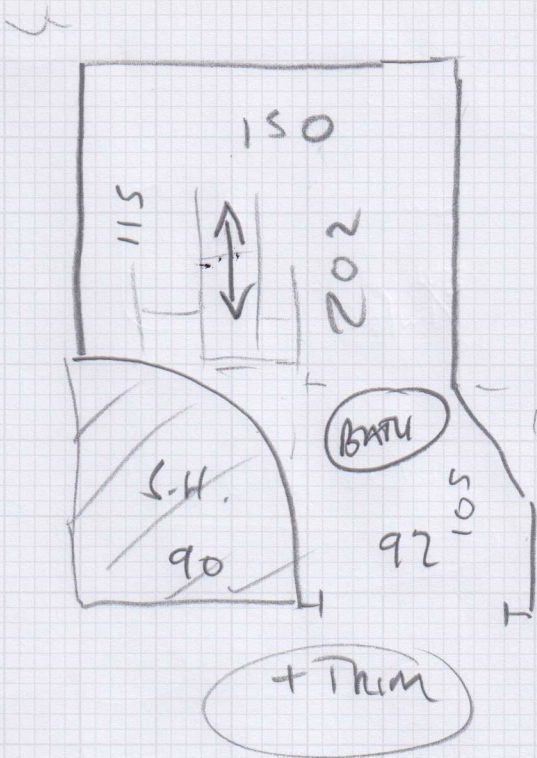

6mm Ply + f (f + fit)

(3.2m² NGTT)

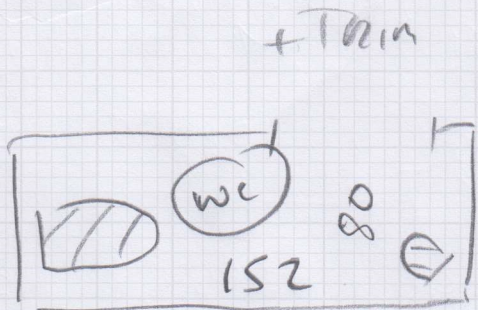

Wm Belver
FLAT PLATE
RECOVER



Ex. 6mm Ply - f/f
+
fit

(1.2m² NGTT)

Mr Chris Turner, 29 Enmore Gardens

Date of Measure: Fri, 9 Jan 26

At: 11am to 12 Midday

Site Address:

29 Enmore Gardens
East Sheen

LONDON

SW14 8AF

Customer Address:

29 Enmore Gardens
East Sheen

LONDON

SW14 8AF

CONTACT:

As customer details

Mobile	Home	Office
07808-128489		020-8456-3228

Email:

matt.shopper@btinternet.com

Areas to be done and Description of Measure

AOS Bathroom & WC Modueleo TAKE TWO LGE ROOTS 55 AZURIET 46919 & 46732 EXT PLY is it SUITABLE NO UFH

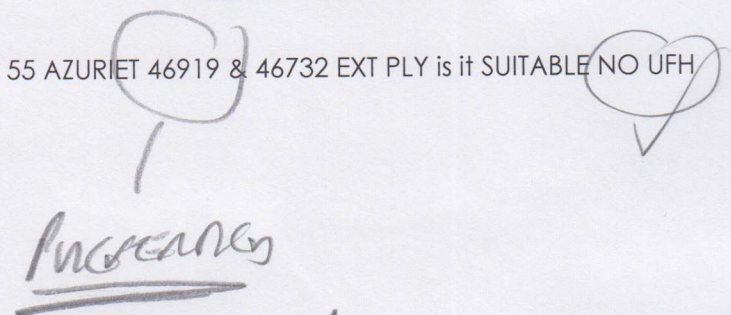
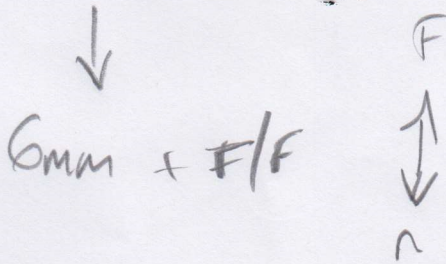

Clean Mastic

Allow
ANON

LINOLOGG

Instructions and Estimators comments

You dealt with customer on prev cpts order FYI

- ① Bath only
- ② Bath + WC



Confirmed By
CUST.

Must Read!

TAKE LGE ROOTS 55 46919 / 46732 TVM

Office Ref: S35992

Mr Chris Turner, 29 Enmore Gardens

Date of Measure Fri, 9 Jan 26

At 11am to 12 Midday

Floor: Wood / Concrete / other Ply

S/edge: Wood/Concrete/No pin/existing (if existing, allow ___ sticks to supplement where necessary)

Sticking Req'd: Yes/No Type: Fastset/Other

Underlay: Re-use Existing / New required

*Green Ply - BATH
G Ply - WC*

Type: 42oz Felt / Fomalux / PU Foam / Luxury PU Foam / LowTog / Durafit

Doorbars: Alloy / Satin Ali / Polished Ali / Anod / Solid Brass / Chrome / Nisheen
Seam/Wood/T/Holds: colour

Door Clearance: OK / Low (advise on quote)

Uplift: No / Yes (if "Yes" - what type?) _____

Furniture: No/Yes (if YES, please specify the following) - 1 man / 2 men (Fitter to get paid) £ _____ total/per room

Parking Cost: Free / £ _____ per hour

Parking Restrictions: (type) / £ N/A

Congestion Zone: No / Yes

Access: Easy / Hard / 2 men req'd / _____ floor?

Runners: Whipping / Binding (if binding, specify type)

Tape size: 1½" / 2" / 3" / 5"

Style: Top taping / Side binding

Stairrods: Type _____ Nr _____ Size _____

Must Read: TAKE LGE ROOTS 55 46919 / 46732 TVM

Office Ref: S35992

Mr Carpet (London) Ltd