

535999
HITCHCOCK

W1 = 65x88

W2 = 78x104

W3 = 70x71

B/N = 48x99

Job No:

Name:

SS:

Sheet:

of:

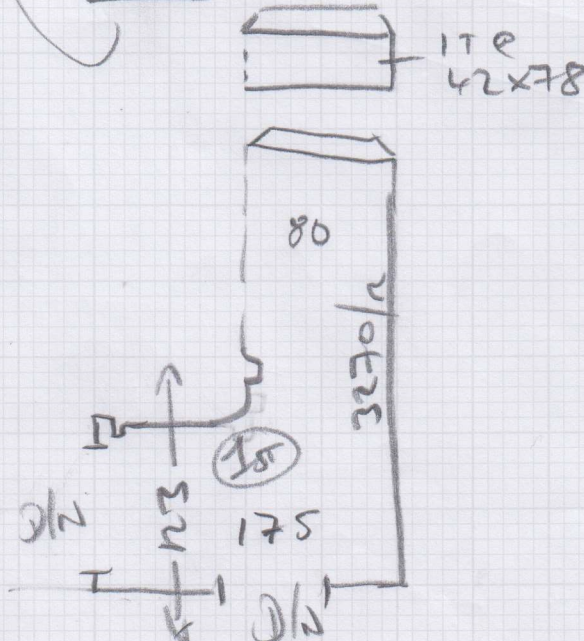
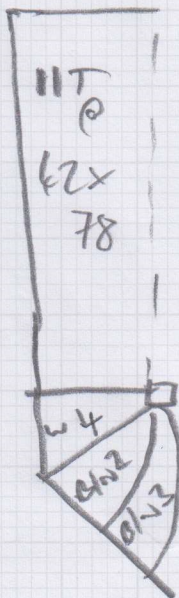
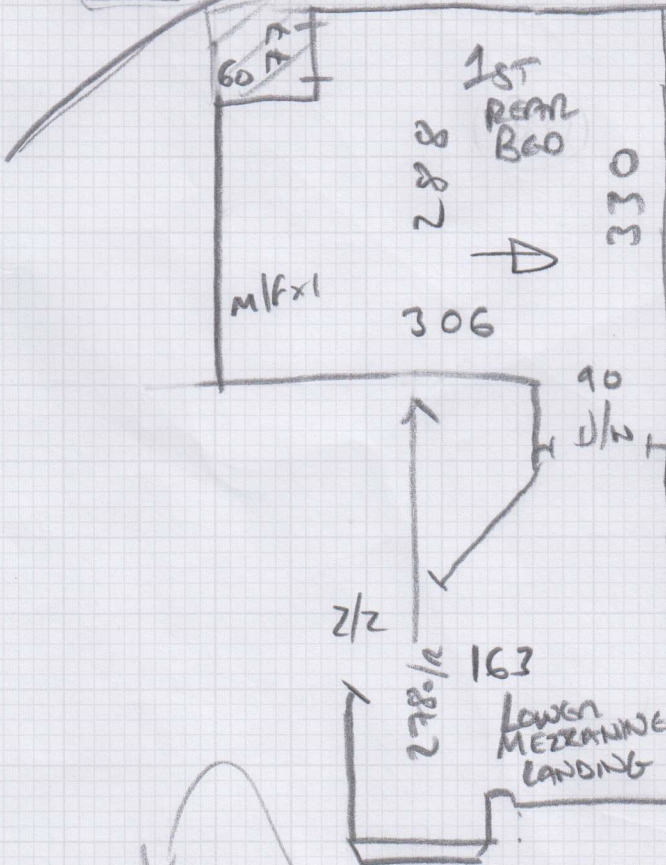
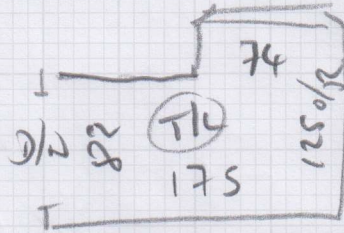
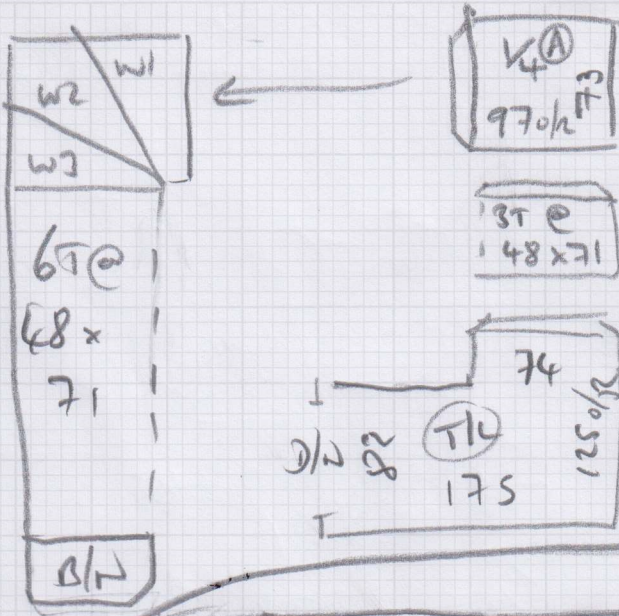

W4 = 66x94

B/N 2 = 74x105

B/N 3 = 74x120

S35999

1st call of 2

Notes for Measure

Estimator: Jack

Ruth Hitchcock, 16 Grosvenor Avenue

Date of Measure: Wed, 14 Jan 26

At: 10.00 / 11.00

Site Address:

16 Grosvenor Avenue
Sheen

LONDON

SW14 8BX

CONTACT:

As customer details

Mobile	Home	Office
00000-000000	020-8876-4449	N/P

Customer Address:

16 Grosvenor Avenue
Sheen
LONDON

SW14 8BX

Email:

rvhitchcock@googlemail.com

Areas to be done and Description of Measure

(JD) STAIRS/LAND/STAIRS/SMALL LAND IN HOMESPUN TWIST HOM 4506 / BEDROOM IN CRANBOURNE COLOUR TBC

07586 - 300085



Instructions and Estimators comments

~~~~~CAN YOU PLEASE OBTAIN THE MOBILE NUMBER~~~~~

Must Read!

Not entered

Office Ref: S35999

Ruth Hitchcock, 16 Grosvenor Avenue

Date of Measure Wed, 14 Jan 26

At 10.00 / 11.00

Floor: Wood / Concrete / other \_\_\_\_\_

S/edge: Wood/Concrete/No pin/existing (if existing, allow \_\_ sticks to supplement where necessary)

Sticking Req'd: Yes/No Type: Fastset/Other

Underlay: Re-use Existing / New required

Type: 42oz Felt / Fomalux / PU Foam / Luxury PU Foam / LowTog / Durafit

Doorbars: Alloy / Satin Ali / Polished Ali / Anod / Solid Brass / Chrome / Nisheen Seam/Wood/T/Holds: colour \_\_\_\_\_

Door Clearance: OK / Low (advise on quote)

ANOD / BRASS OPTIONS

Uplift: No / Yes (if "Yes" - what type?) CAR + U/LAY

Furniture: No/Yes (if YES, please specify the following) - 1 man / 2 men (Fitter to get paid) £ 10 total/per room

Parking Cost: Free / £ \_\_\_\_\_ per hour

Parking Restrictions: (type) / POSS. PERMITS

Congestion Zone: No / Yes

Access: Easy / Hard / 2 men req'd / \_\_\_\_\_ floor?

Runners: Whipping / Binding (if binding, specify type)

Tape size: 1 1/2" / 2" / 3" / 5"

FULL WIDTH

Style: Top taping / Side binding

Stairrods: Type \_\_\_\_\_ Nr \_\_\_\_\_ Size \_\_\_\_\_

Must Read: Not entered