

S36002

4th call of 4

Notes for Measure

Estimator: Chris

Bloomer, 21 Grosvenor Avenue

Date of Measure: Fri, 16 Jan 26

At: 3.00-4.00

Site Address:

21 Grosvenor Avenue

*Gestou  
NAME*

Customer Address:

21 Grosvenor Avenue

*ALISON*

LONDON

SW14 8BT

LONDON

SW14 8BT

CONTACT:

As customer details

Mobile

Home

Office

N/P

N/P

Email:

aebloomer@aol.com

**Areas to be done and Description of Measure**

2 x Beds / 2 x SL / DBL STICK Study

*KAN-624 Borrowing  
SAMPLE*

**Instructions and Estimators comments**

Nepal KANPUR KAN624 Has in Lounge already

**Must Read!**

**CUST WILL BE IN - Park on Street**

**Office Ref: S36002**

Bloomer, 21 Grosvenor Avenue

Date of Measure Fri, 16 Jan 26

At 3.00-4.00

Floor: Wood / Concrete / other \_\_\_\_\_

S/edge: Wood/Concrete/No pin/existing (if existing, allow 5 sticks to supplement where necessary)

Sticking Req'd: Yes/No Type: Fastset/Other

Underlay: Re-use Existing / New required

Type: 42oz Felt / Fomalux / PU Foam / Luxury PU Foam / LowTog / Durafit

Doorbars: Alloy / Satin Ali / Polished Ali / Anod / Solid Brass / Chrome / Nisheen Seam/Wood/T/Holds: colour EXISTING

Door Clearance: OK / Low (advise on quote)

Uplift: No / Yes (if "Yes" - what type?) \_\_\_\_\_

Furniture: No/Yes (if YES, please specify the following) - 1 man / 2 men (Fitter to get paid) £ \_\_\_\_\_ total/per room

Parking Cost: Free / £ \_\_\_\_\_ per hour

10-12 permits. cust has

Parking Restrictions: (type) / £ \_\_\_\_\_

Congestion Zone: No / Yes

Access: Easy / Hard / 2 men req'd / 2<sup>nd</sup> floor?

Runners: Whipping / Binding (if binding, specify type)

Tape size: 1½" / 2" / 3" / 5"

Style: Top taping / Side binding

Stairrods: Type \_\_\_\_\_ Nr \_\_\_\_\_ Size \_\_\_\_\_

**Must Read: CUST WILL BE IN - Park on Street**

Page 1 of 2

Job No:  
Name: Bloomer  
Address: S36002

Tel:  
Sheet: of

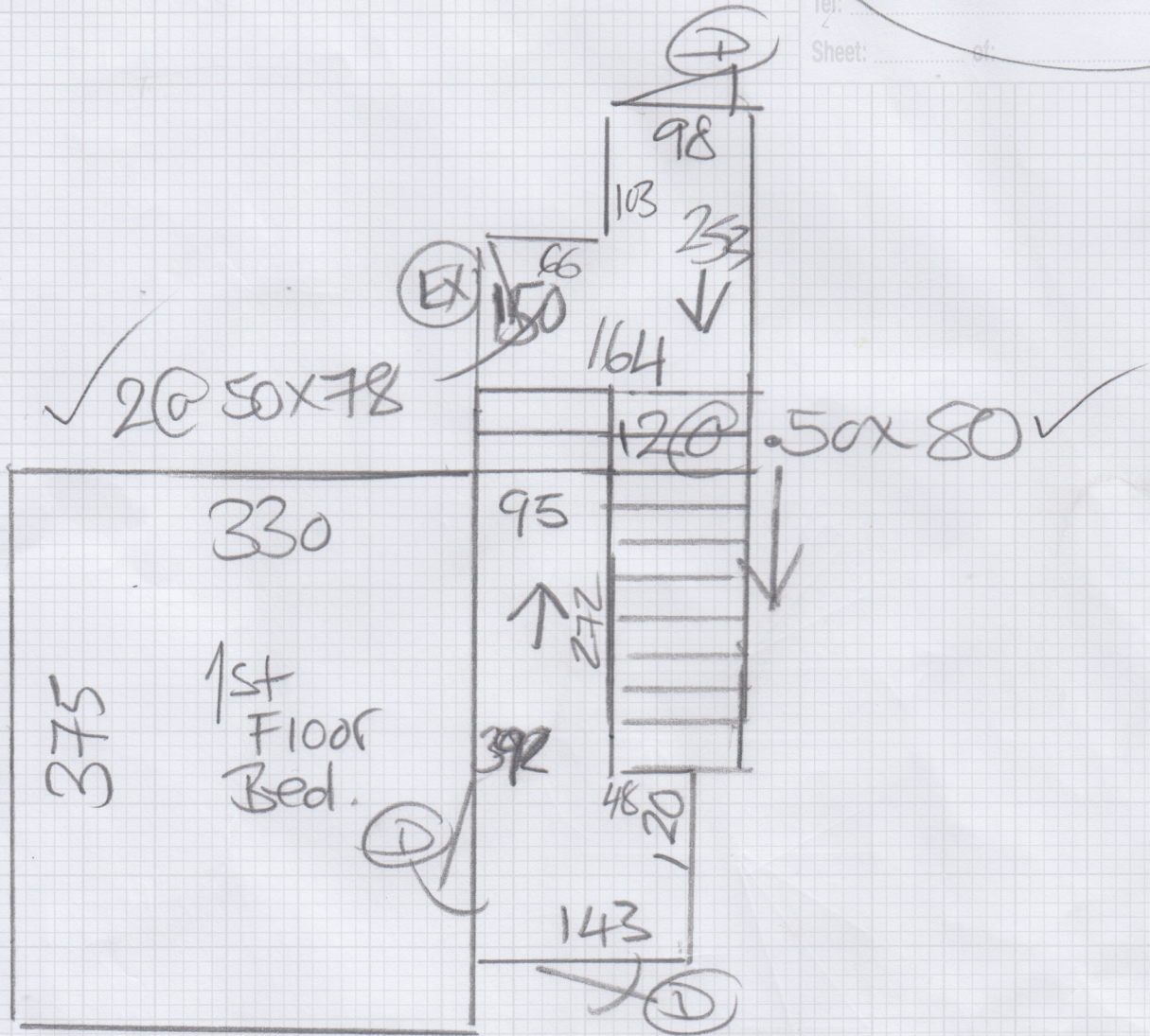

mrcarpets  
DESIGNS FOR FLOOR

Job No: Bloomer  
Name: S36002  
Address: \_\_\_\_\_  
Tel: \_\_\_\_\_  
Sheet: \_\_\_\_\_ of: \_\_\_\_\_

# TOP FLOOR

- TKL = 135 x 85 ✓
- STEP = 50 x 67 ✓
- 1/42 = 110 x 98 ✓
- W1 = 65 x 70 ✓
- W2 = 70 x 98 ✓
- W3 = 90 x 102 ✓
- W4 = 65 x 77 ✓
- 4 @ .50 x 77 ✓

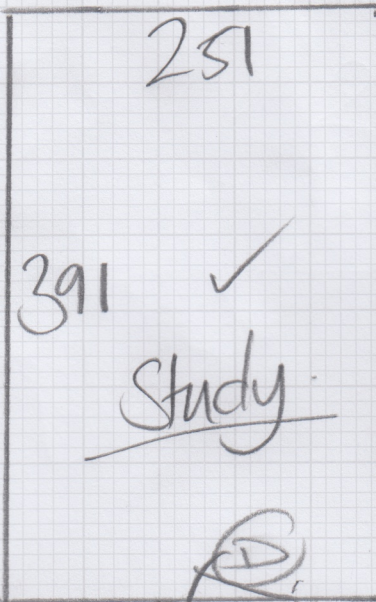

Gold  
Up (dis  
Furn.  
Doorsch

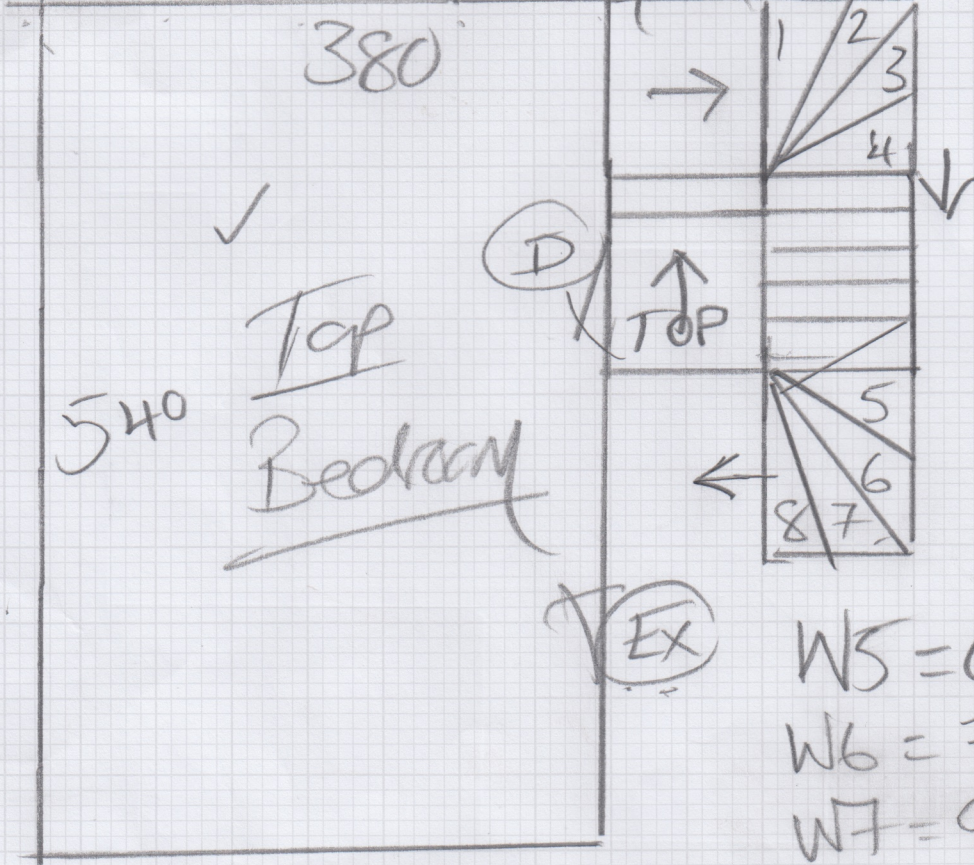

- W5 = 67 x 80 ✓
- W6 = 70 x 102 ✓
- W7 = 90 x 105 ✓
- W8 = 65 x 90 ✓

Job No:

Name:

Address:

Bloomer  
S36002

Tel:

Sheet:

of:

260 x 4.00

3.85 x 4.00

5.50 x 4.00

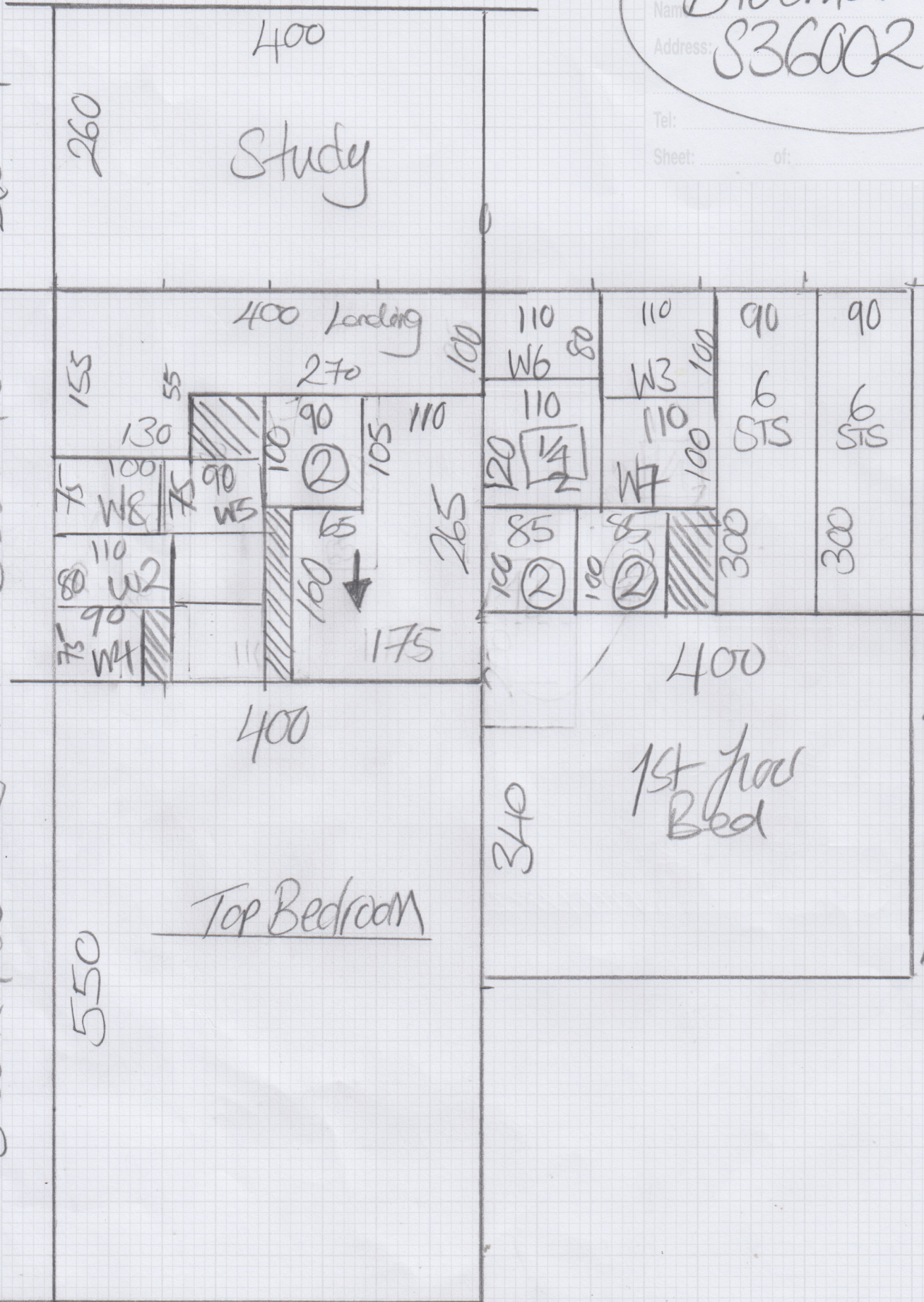

3.00 x 4.00

3.40 x 4.00