

Job No: 536003

Name: PHILLIPS

Address:

Tel:

Sheet: of:

430x400

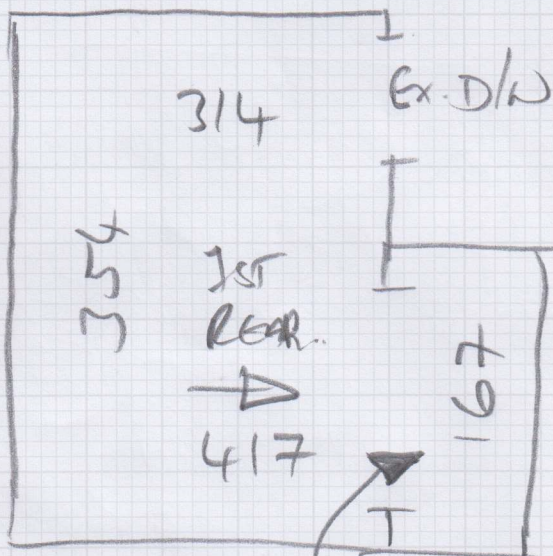

THRU NONE

S36003

2nd call of 4

Notes for Measure

Estimator: Jack

Mr Ian Phillips, 6 Hotham Road

Date of Measure: Tue, 20 Jan 26

At: 10-11am

Site Address:  
6 Hotham Road

Customer Address:  
6 Hotham Road

LONDON SW15 1QB

LONDON SW15 1QB

CONTACT: As customer details

Mobile	Home	Office
07876-637515	020-8788-2505	N/P

Email:  
ianphillips42@btinternet.com

Areas to be done and Description of Measure

1st Floor Rear Bedroom - Guildhall 50 Seaspray (to match S&L etc)

Instructions and Estimators comments

Insurance quote due to subsidence

Must Read!

Customer will be home

Office Ref: S36003

Mr Ian Phillips, 6 Hotham Road

Date of Measure Tue, 20 Jan 26

At 10-11am

Floor: Wood / Concrete / other \_\_\_\_\_

S/edge: Wood/Concrete/No pin/existing (if existing, allow \_\_\_ sticks to supplement where necessary)

Sticking Req'd: Yes/No Type: Fastset/Other

Underlay: Re-use Existing / New required

Type: 42oz Felt / Fomalux / PU Foam / Luxury PU Foam / LowTog / Durafit

Doorbars: Alloy / Satin Ali / Polished Ali / Anod / Solid Brass / Chrome / Nisheen Seam/Wood/T/Holds: colour \_\_\_\_\_

Door Clearance: OK / Low (advise on quote)

Uplift: No / Yes (if "Yes" - what type?) CPT+U/LAL

Furniture: No/Yes (if YES, please specify the following) - 1 man / 2 men (Fitter to get paid) £ \_\_\_\_\_ total/per room

Parking Cost: Free / £ 6 per hour

Parking Restrictions: (type) / £ PRO

Congestion Zone: No / Yes

Access: Easy / Hard / 2 men req'd / 2<sup>nd</sup> floor?

Runners: Whipping / Binding (if binding, specify type)

Tape size: 1 1/2" / 2" / 3" / 5"

Style: Top taping / Side binding

Stairrods: Type \_\_\_\_\_ Nr \_\_\_\_\_ Size \_\_\_\_\_

Allow An Now  
SKY "Use Ex" ON  
auto

Will Be Empty

Must Read: Customer will be home