

S35988

1st call of 4

Notes for Measure

Estimator: Chris

Mrs Aurelie Basha, 2 Wagtail Court

Date of Measure: Mon, 12 Jan 26

At: 9-10am

Site Address:

2 Wagtail Court  
34 Pipit Drive

LONDON

SW15 3BF

Customer Address:

2 Wagtail Court  
34 Pipit Drive

LONDON

SW15 3BF

CONTACT: As customer details

Mobile	Home	Office
07867-726227		

Email:  
aurelie.basha@gmail.com

Areas to be done and Description of Measure

(JD) TWO BEDROOMS IN HIGHCLIFFE OR BROOKYN \*\*\*\*\*PLEASE TAKE BOOKS ON VISIT\*\*\*\*\*

Instructions and Estimators comments

MOTHS SO NOT SURE IF WE CAN REMOVE OLD

**Must Read!** **Meet customer at home**

Office Ref: S35988

Mrs Aurelie Basha, 2 Wagtail Court

Date of Measure Mon, 12 Jan 26

At 9-10am

**Floor:** Wood / Concrete / other \_\_\_\_\_  
**S/edge:** Wood/Concrete/No pin/existing (if existing, allow \_\_ sticks to supplement where necessary)  
**Sticking Req'd:** Yes/No Type: Fastset/Other  
**Underlay:** Re-use Existing / New required  
**Type:** 42oz Felt / Fomalux / PU Foam / Luxury PU Foam / LowTog / Durafit  
**Doorbars:** Alloy / Satin Ali / Polished Ali / Anod / Solid Brass / Chrome / Nisheen Seam/Wood/T/Holds: colour \_\_\_\_\_  
**Door Clearance:** OK / Low (advise on quote)  
**Uplift:** No / Yes (if "Yes" - what type?) \_\_\_\_\_  
**Furniture:** No/Yes (if YES, please specify the following) - 1 man / 2 men (Fitter to get paid) £ \_\_\_\_\_ total/per room  
**Parking Cost:** Free / £ \_\_\_\_\_ per hour  
**Parking Restrictions:** (type) / £ \_\_\_\_\_  
**Congestion Zone:** No / Yes  
**Access:** Easy / Hard / 2 men req'd / 1st floor?  
**Runners:** Whipping / Binding (if binding, specify type)  
**Tape size:** 1½" / 2" / 3" / 5"  
**Style:** Top taping / Side binding  
**Stairrods:** Type \_\_\_\_\_ Nr \_\_\_\_\_ Size \_\_\_\_\_

**Must Read: Meet customer at home**

Job No: Basha  
Name: Basha  
Address: S35988

Tel: \_\_\_\_\_  
Sheet: \_\_\_\_\_ of: \_\_\_\_\_

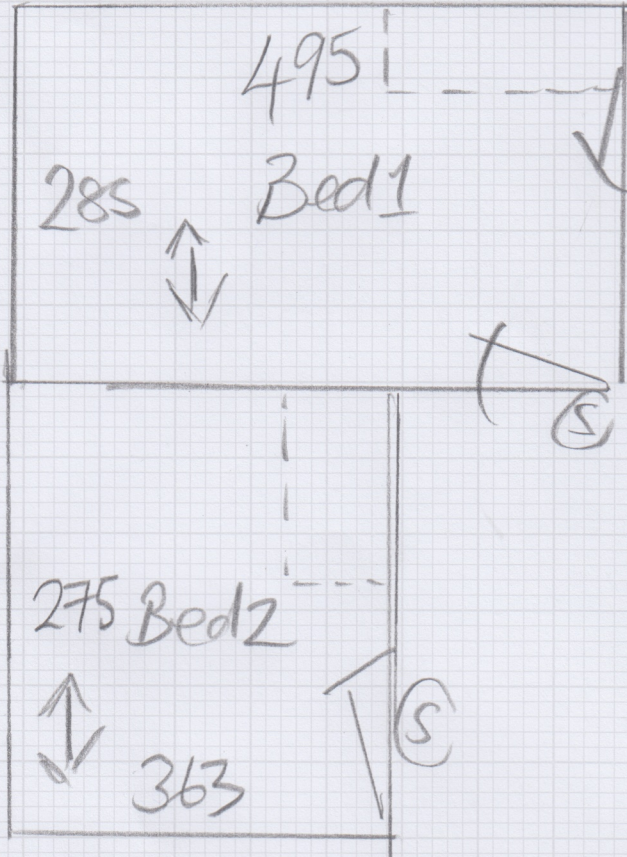

Brooklyn L-06  
3.00 x 5.00

---

Tell about  
colour  
variance

Brooklyn L-06  
2.85 x 4.00

---