

Job No: 536010

Name: CASE

Address:

Tel:

Sheet: of:

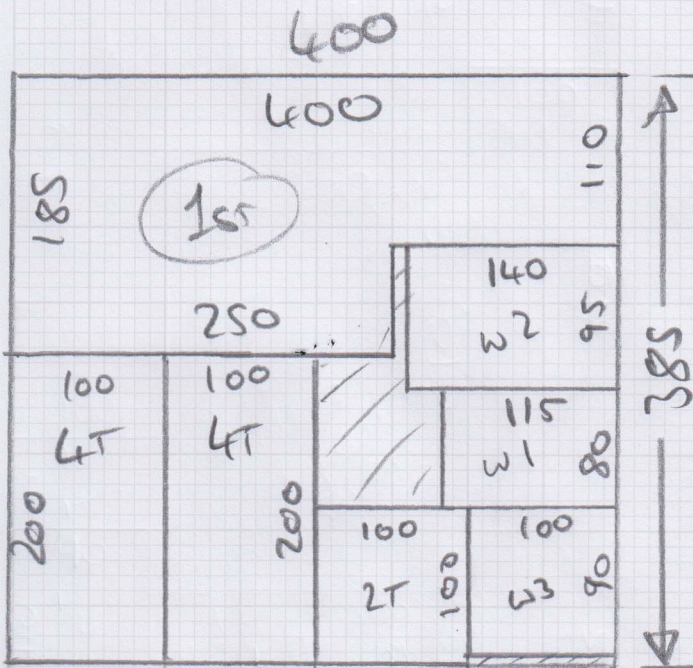

$$385 \times 400$$

$$\text{Cut To } 345 \times 440 \rightarrow$$

$$\text{Rear Bed} = 345 \times 500$$

$$\text{Cut To } 380 \times 450 \rightarrow$$

$$\text{Front Bed} = 380 \times 500$$

$$\text{Cut To } 230 \times 340 \rightarrow$$

$$\text{Sinner Bed} = 230 \times 400$$

Job No: 536010

Name: CASE

Address:

Tel:

Sheet: of:

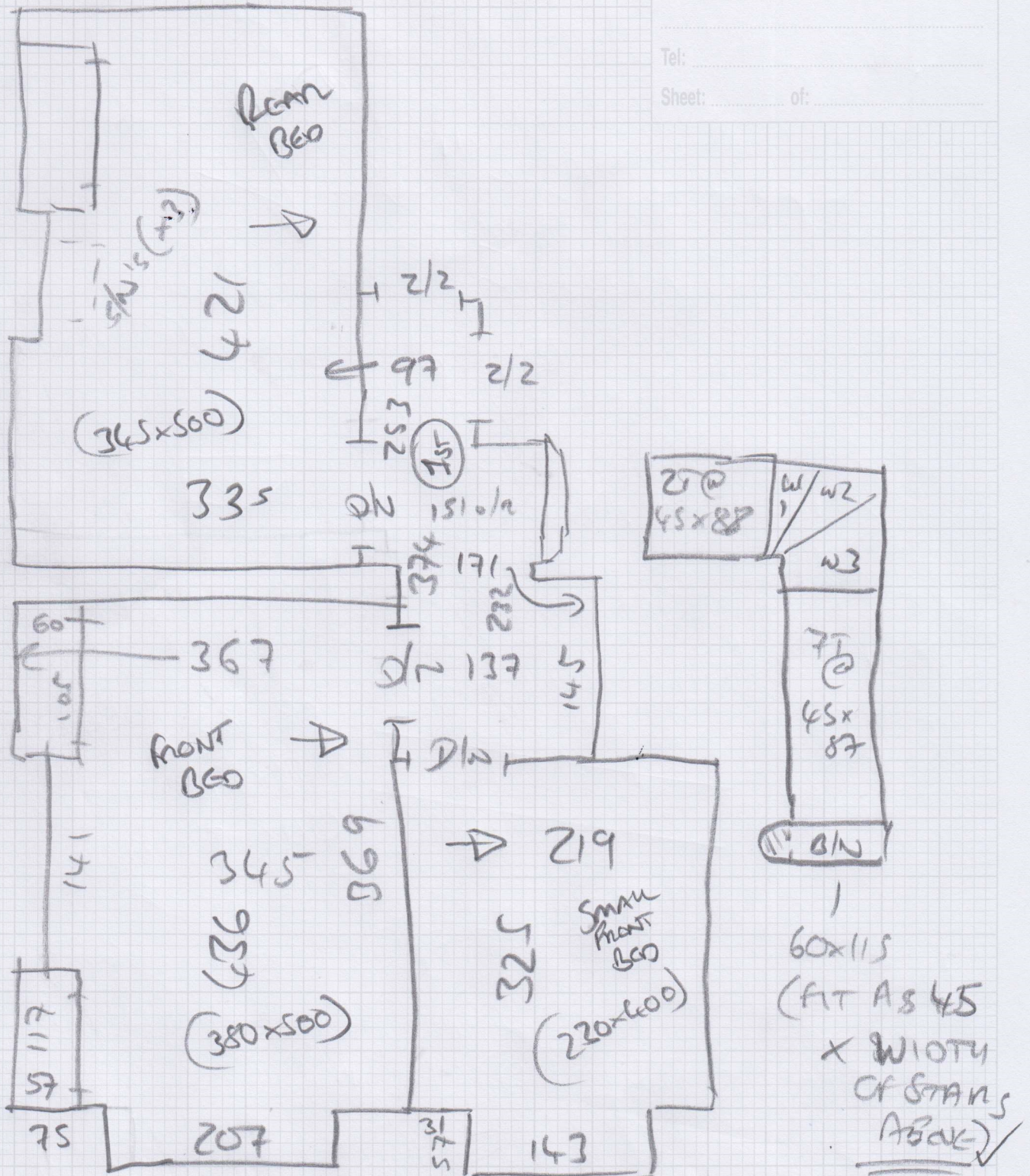

w1 = 68x101
w2 = 81x124
w3 = 78x84

S36010

4th call of 4

Notes for Measure

Estimator: Jack

Mrs Sally Case, 15 Leconfield Avenue

Date of Measure: Tue, 20 Jan 26

At: 12-12.30pm

Site Address:

15 Leconfield Avenue
Barnes

LONDON

SW13 0LD

CONTACT: As customer details

| | | |
|--------------|------|--------|
| Mobile | Home | Office |
| 07354-890386 | | |

Customer Address:

15 Leconfield Avenue
Barnes
LONDON

SW13 0LD

Email:

sally_case@outlook.com

Areas to be done and Description of Measure

AOS S/land opt 1 BRO W10 OPT 2 NAV 914 / ALB 034 // 3 beds Opt 1 REV SUP OPT 2 Cranbourne

30 > 27.50

BISCUIT

26 > 19.95

Instructions and Estimators comments

Mix U/lays // Take SAMPLES REQ ASAP STRS FULL WIDTH see if you can make a rug for hall from s/l cpt

X

Fit ASAP
* Small Bed is
Priority

Must Read!

TAKE SAMPLES NOTED TVM

Office Ref: S36010

Mrs Sally Case, 15 Leconfield Avenue

Date of Measure Tue, 20 Jan 26

At 12-12.30pm

Floor: Wood / Concrete / other _____

S/edge: Wood/Concrete/No pin/existing (if existing, allow ___ sticks to supplement where necessary) *Allow the New*

Sticking Req'd: Yes/No Type: Fastset/Other

Underlay: Re-use Existing / New required *SAC*

Type: 42oz Felt / Fomalux / PU Foam / Luxury PU Foam / LowTog / Durafit *HD*

Doorbars: Alloy / Satin Ali / Polished Ali / Anod / Solid Brass / Chrome / Nisheen Seam/Wood/T/Holds: colour _____

Door Clearance: OK / Low (advise on quote)

Uplift: No / Yes (if "Yes" - what type?) Cust. To Do

Furniture: No/Yes (if YES, please specify the following) - 1 man / 2 men (Fitter to get paid) £_____ total/per room

Parking Cost: Free / £_____ per hour

Parking Restrictions: (type) / £ PERMITS 10-12

Congestion Zone: No / Yes

Access: Easy / Hard / 2 men req'd / 1st floor?

Runners: Whipping / Binding (if binding, specify type)

Tape size: 1½" / 2" / 3" / 5" *Full width.*

Style: Top taping / Side binding

Stairrods: Type _____ Nr _____ Size _____

Must Read: TAKE SAMPLES NOTED TVM