

Job No: S36011

Name: DONALD

Address:

Tel:

Sheet: of:

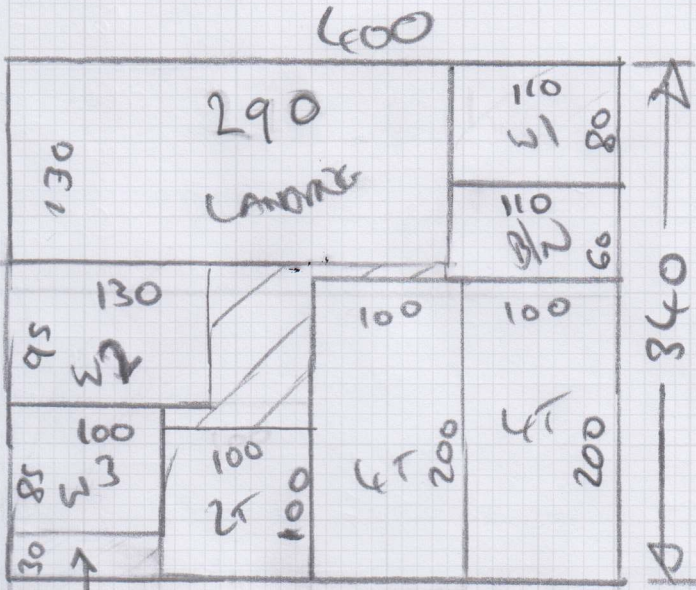

340 x 400

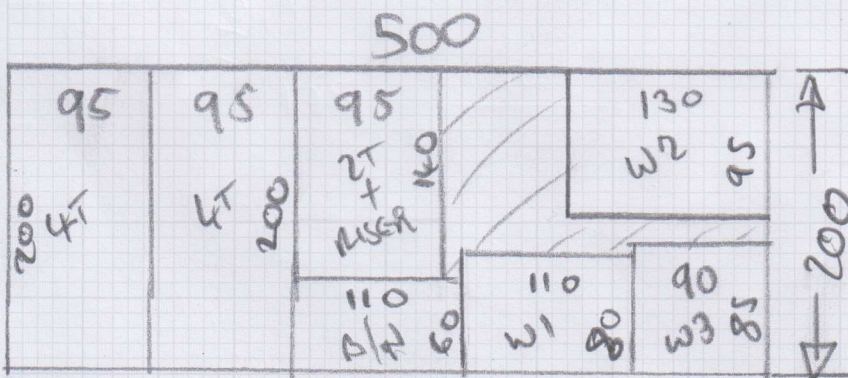

200 x 500

* 60cm Fixed Width Runners *

Job No: 836011
 Name: DONALD
 Address: _____
 Tel: _____
 Sheet: _____ of: _____

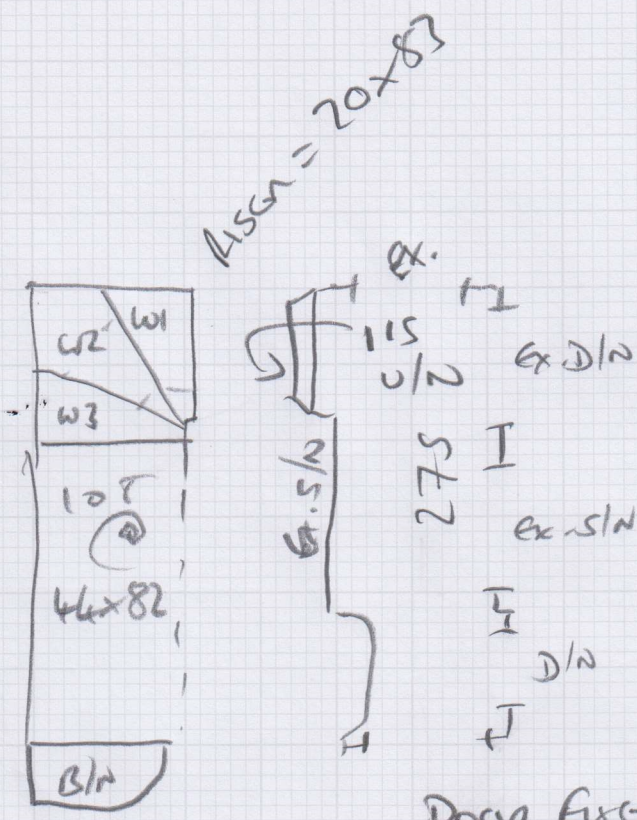

- W1 = 68x97
- W2 = 83x120
- W3 = 71x80
- B/N = 43x100

GRIPPER UP TO 1/2
 A FINISH AS PER PASS

60cm Fixed Width Runner

S36011

3rd call of 4

Notes for Measure

Estimator: Jack

Mr & Mrs Donald, 19 Buxton Road

Date of Measure: Tue, 20 Jan 26

At: 11-12

Site Address:
19 Buxton Road

Customer Address:
19 Buxton Road

LONDON SW14 8SY

LONDON SW14 8SY

CONTACT: Blaire (mob) James (office)

Mobile	Home	Office
07506-195316		07899-895144

Email:
blairedonald@gmail.com

Areas to be done and Description of Measure

James & Blaire. 1st Flight (whipped runner / ~~full width TBC~~) + 1st Floor Landing - Brooklyn BRO-W06 (SELECTED 17/1)



NAVY BLUE.

Instructions and Estimators comments

Customer doing these areas to prepare for sale - fitting ASAP

① STAINS ONLY

② Au TOGETHER.

Must Read!

Blaire will be home - call on way

Office Ref: S36011

Mr & Mrs Donald, 19 Buxton Road

Date of Measure Tue, 20 Jan 26

At 11-12

Floor: Wood / Concrete / other _____

S/edge: Wood/Concrete/No pin/existing (if existing, allow ___ sticks to supplement where necessary)

Sticking Req'd: Yes/No Type: Fastset/Other

Underlay: Re-use Existing / New required

Type: 42oz Felt / Fomalux / No PU Foam / Luxury PU Foam / LowTog / Durafit

Doorbars: Alloy / Satin Ali / Polished Ali / Anod / Solid Brass / Chrome / Nisheen Seam/Wood/T/Holds: colour _____

Door Clearance: OK / Low (advise on quote) *EX.*

Uplift: No / Yes (if "Yes" - what type?) CPT+U/LAS

Furniture: No/Yes (if YES, please specify the following) - 1 man / 2 men (Fitter to get paid) £_____ total/per room

Parking Cost: Free / £_____ per hour

Parking Restrictions: (type) / £ Permits 10-12

Congestion Zone: No / Yes

Access: Easy / Hard / 2 men req'd / _____ floor? *Ground to 1st*

Runners: Whipping / Binding (if binding, specify type)

Tape size: 1½" / 2" / 3" / 5" *NAU 11 Buck (U. Danu)*

Style: Top taping / Side binding

Stairrods: Type _____ Nr _____ Size _____

Must Read: Blaire will be home - call on way