

Job No:

Name: 536031

Address: CONWAY

Tel:

Sheet: of:

ULMA

- MALT

SS 0x400

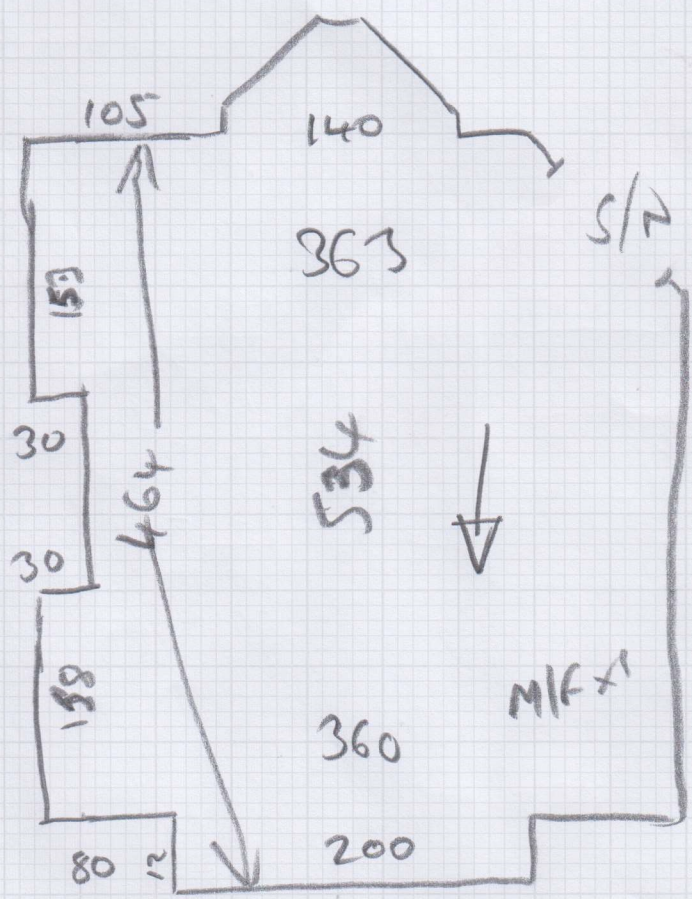

To Wood
Floor
IN HALL

S36031

1st call of 3

Notes for Measure

Estimator: Jack

Mr Mike Conway, 23 Holmesdale Avenue

Date of Measure: Thu, 29 Jan 26

At: 11:30-12

Site Address:

23 Holmesdale Avenue
East Sheen

LONDON SW14 7BQ

CONTACT: As customer details

Mobile	Home	Office
07914-719350		

Customer Address:

23 Holmesdale Avenue
East Sheen
LONDON

SW14 7BQ

Email:

mikeconway.qs@gmail.com

Areas to be done and Description of Measure

Lounge - Ultima Major Malt



— Check Stock

— fit End Fins

EARLY MORN

(HAVING MEDIA UNIT INSTALLED?)

— U/D AC OPTION.

Instructions and Estimators comments

Check furn / uplift etc

MAISON 69.25 → 67.30

67.75 → 57.38

Must Read!

Mike at home

Office Ref: S36031

Mr Mike Conway, 23 Holmesdale Avenue

Date of Measure Thu, 29 Jan 26

At 11:30-12

Floor: Wood / Concrete / other _____

S/edge: Wood/Concrete/No pin/existing (if existing, allow __ sticks to supplement where necessary)

Sticking Req'd: Yes/No Type: Fastset/Other

Underlay: Re-use Existing / New required

Type: 42oz Felt / Fomalux / PU Foam / Luxury PU Foam / LowTog / Durafit

Doorbars: Alloy / Satin Ali / Polished Ali / Anod / Solid Brass / Chrome / Nisheen Seam/Wood/T/Holds: colour _____

Door Clearance: OK / Low (advise on quote)

Uplift: No / Yes (if "Yes" - what type?) CAREFUL

Furniture: No/Yes (if YES, please specify the following) - 1 man / 2 men (Fitter to get paid) £ 20 total/per room

Parking Cost: Free / £ _____ per hour

Parking Restrictions: (type) / £ Permits

Congestion Zone: No / Yes

Access: Easy / Hard / 2 men req'd / Ground floor?

Runners: Whipping / Binding (if binding, specify type)

Tape size: 1 1/2" / 2" / 3" / 5"

Style: Top taping / Side binding

Stairrods: Type _____ Nr _____ Size _____

Must Read: Mike at home

Office Ref: S36031

Mr Carpet (London) Ltd