

Job No: S36045

Name: MANNHECT

Address:

Tel:

Sheet: of:

Sista Henningsbøne

- 400 Light Grey

335 x 400

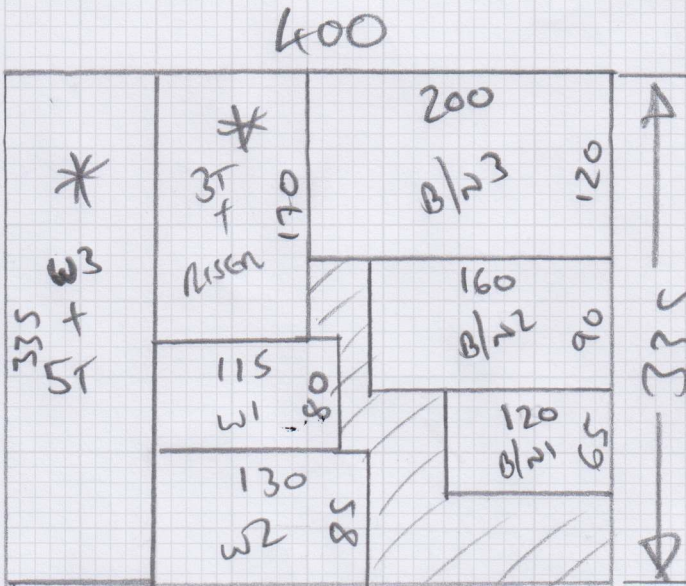

*

- 60cm RUNNERS

- WINDOWS & BOUNDARIES TO BE FINISHED WITH FIXED 10cm GAP EACH SIDE.

Job No: _____
 Name: 836045
 Address: MANNENFELT
 Tel: _____
 Sheet: _____ of: _____

Riser = 16 x 77

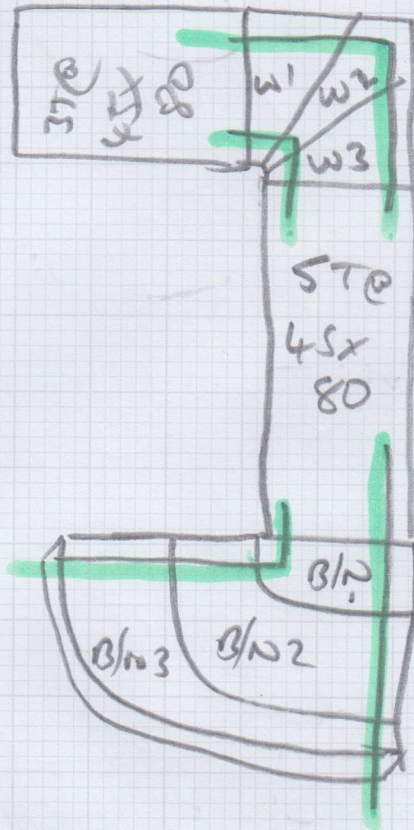

100cm
 Fixed
 PERIMETER

- W1 = 68 x 93
- W2 = 75 x 114
- W3 = 74 x 80
- B/N1 = 45 x 100 (33 x 90 / 16 x 98)
- B/N2 = 75 x 142 (63 x 126 / 17 x 138)
- B/N3 = 100 x 185 (87 x 136 / 15 x 173)

S36045

3rd call of 3

Notes for Measure

Estimator: Jack

Mrs Catherina Mannerfelt, 5 The Hermitage

Date of Measure: Wed, 11 Feb 26

At: 12-12.30pm

Site Address:

5 The Hermitage
Barnes

LONDON

SW13 9RF

Customer Address:

5 The Hermitage
Barnes

LONDON

SW13 9RF

CONTACT: As customer details

Mobile	Home	Office
07710-415102		

Email:
catherina@mannerfelt.co.uk

Areas to be done and Description of Measure

AOS TEL ENQ 1st Flight of Stairs CT SISAL H/B E400 col Lt Honey with C37 Border

CACMG De MENTING

→ 8.08 lin mtr (COST)

CLP 36.59

86 ARP

FIXED PERIMETER - 10cm

4m

Instructions and Estimators comments

PA EMMA 07980-633824

BEFORE 1st WEEK APRIL

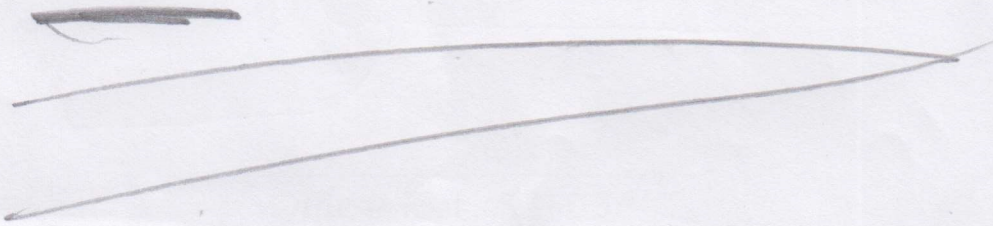

Must Read!

CUST HAS SAMPLE ON SITE HER OWN SAMPLE FYI

Office Ref: S36045

Mrs Catherina Mannerfelt, 5 The Hermitage

Date of Measure Wed, 11 Feb 26

At 12-12.30pm

Floor: Wood / Concrete / other PAINTED STAIRCASE

S/edge: Wood/Concrete/No pin/existing (if existing, allow ___ sticks to supplement where necessary)

Sticking Req'd: Yes/No Type: Fastset/Other

Underlay: Re-use Existing / New required

Type: 42oz Felt / Fomalux / PU Foam / Luxury PU Foam / LowTog / Durafit

Doorbars: Alloy / Satin Ali / Polished Ali / Anod / Solid Brass / Chrome / Nisheen Seam/Wood/T/Holds: colour _____

Door Clearance: OK / Low (advise on quote) N/A

Uplift: No / Yes (if "Yes" - what type?) _____

Furniture: No/Yes (if YES, please specify the following) - 1 man / 2 men (Fitter to get paid) £_____ total/per room

Parking Cost: Free / £_____ per hour

Parking Restrictions: (type) / £ PERMITS 10-12

Congestion Zone: No / Yes

Access: Easy / Hard / 2 men req'd / _____ floor?

Runners: Whipping / Binding (if binding, specify type)

Tape size: 1½" / 2" / 3" / 5"

Style: Top taping / Side binding

Stairrods: Type _____ Nr _____ Size _____

CHECK FITTERS PREPARATION

H.O.P. foam

6mm CAUMS

Not for Now

POSS COST SEP?

Must Read: CUST HAS SAMPLE ON SITE HER OWN SAMPLE FYI

