



Job No: S36048

Name: \_\_\_\_\_

Address: \_\_\_\_\_

Tel: \_\_\_\_\_

Sheet: \_\_\_\_\_ of: \_\_\_\_\_

①

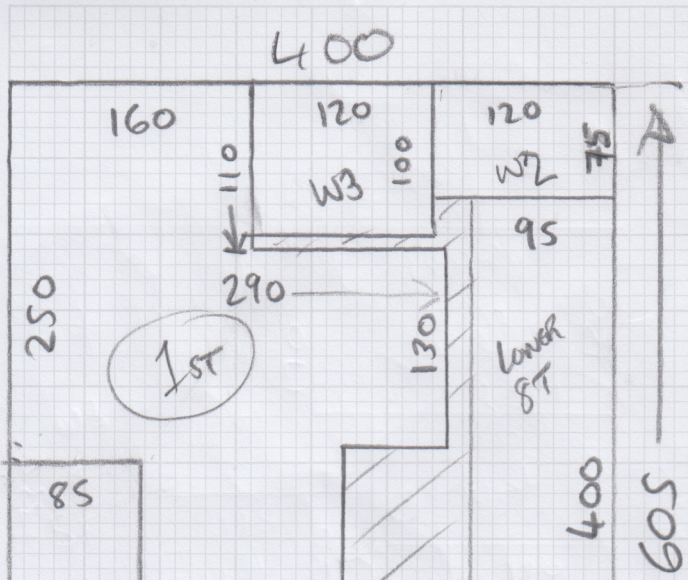

②



③

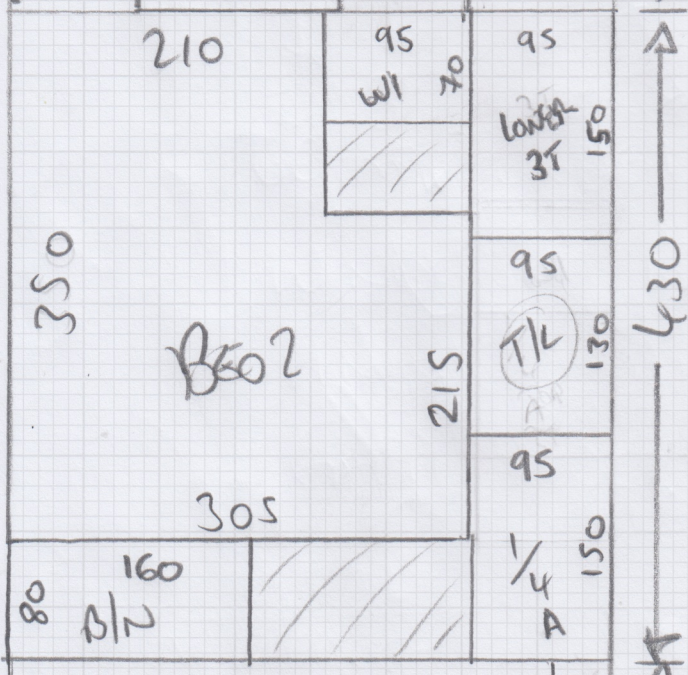

Beol = 435 x 400

① = 605 x 400

② = 430 x 400

③ = 290 x 400

Lounge = 515 x 400

Job No: 536068  
 Name: \_\_\_\_\_  
 Address: \_\_\_\_\_  
 Tel: \_\_\_\_\_  
 Sheet: \_\_\_\_\_ of: \_\_\_\_\_

Front

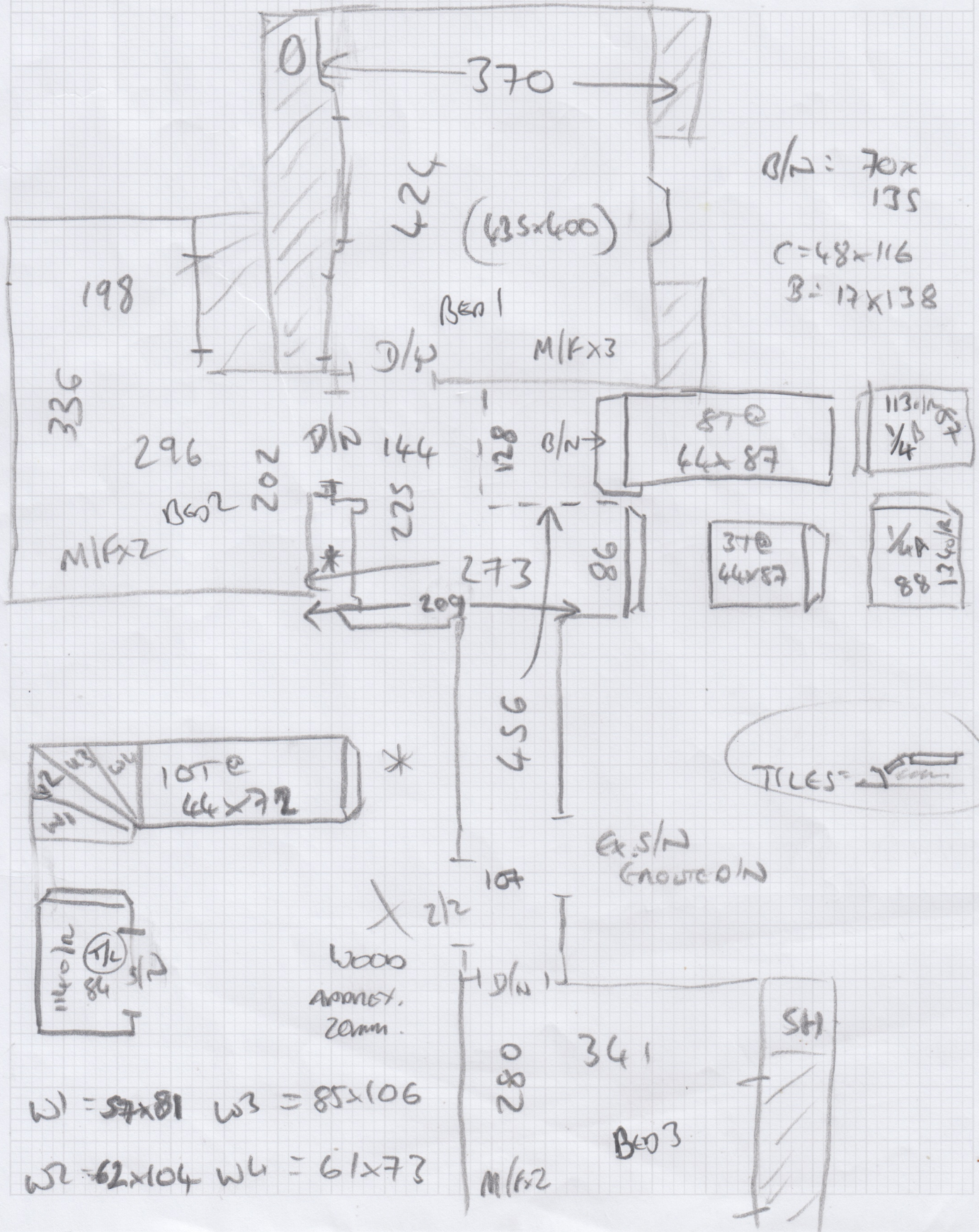



Job No: 536068  
 Name: \_\_\_\_\_  
 Address: \_\_\_\_\_  
 Tel: \_\_\_\_\_  
 Sheet: \_\_\_\_\_ of: \_\_\_\_\_

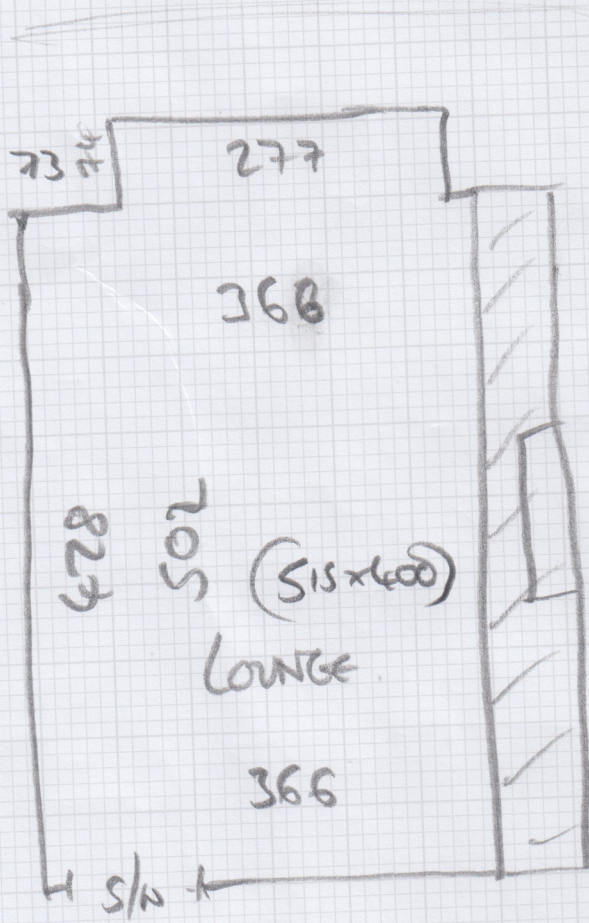

← TO BE  
MCOIA WAW

EX. PARQUET

Mr & Mrs Adam Blackburn, 271 Sheen Lane

Date of Measure: Fri, 13 Feb 26

At: 9.30am to 10am

Site Address:  
271 Sheen Lane

Customer Address:  
271 Sheen Lane

LONDON SW14 8RN

LONDON SW14 8RN

CONTACT: As customer details

Mobile	Home	Office
07950-683590		

Email:  
adamblackburn@icloud.com

Areas to be done and Description of Measure

AOS Reception (pt office ) Opt 1 cranborne Opt 2 Cadiz take both books S/land x 2 Full width \*\* discuss runner 1st Flight

① GUPA-27 - T/O UT ✓

② + CADIZ - CDZ-12 - front Room  
 (OPTION ALLOWING 5m WIDE BMAKE PLUGS)

Instructions and Estimators comments

4 beds (1st ) show main sep as wood / Daughters room Loft ELDES DES & Plain beds / POSS Chelsea

ANYTHING SIMILAR  
 COLOUR BUT CHEAPER?

GUEST - CHECK

**Must Read!** Take samples see AOS NOTES TVM

Office Ref: S36048

Mr & Mrs Adam Blackburn, 271 Sheen Lane

Date of Measure Fri, 13 Feb 26

At 9.30am to 10am

Floor: Wood / Concrete / other ALL

S/edge: Wood/Concrete/No pin/existing (if existing, allow 72% 50% sticks to supplement where necessary)

Sticking Req'd: Yes/No NO Type: Fastset/Other

Underlay: Re-use Existing / New required

Type: 42oz Felt / Fomalux / PU Foam HO / Luxury PU Foam / LowTog / Durafit

Doorbars: Alloy / Satin Ali / Polished Ali / Anod / Solid Brass / Chrome / Nisheen Seam/Wood/T/Holds: colour \_\_\_\_\_

Door Clearance: OK / Low (advise on quote) TBC

Uplift: No / Yes (if "Yes" - what type?) loss Bullock S&L?

Furniture: No/Yes (if YES, please specify the following) - 1 man / 2 men (Fitter to get paid) £ \_\_\_\_\_ total/per room

Parking Cost: Free / £ \_\_\_\_\_ per hour SEE PLAN

Parking Restrictions: (type) / £ N/A

Congestion Zone: No / Yes NO

Access: Easy / Hard / 2 men req'd / 1st + Ground floor?

Runners: Whipping / Binding (if binding, specify type)

Tape size: 1 1/2" / 2" / 3" / 5" F/W.

Style: Top taping / Side binding

Stairrods: Type \_\_\_\_\_ Nr \_\_\_\_\_ Size \_\_\_\_\_

Must Read: Take samples see AOS NOTES TVM

Adam & Leanne Blackburn  
Showroom visit 05-02-26  
Measure S36048  
Friday 13-11-2026

Adam 07950-683590 E Mail [adamblackburn@icloud.com](mailto:adamblackburn@icloud.com)

Leanne 07957-544259

**Reception (part office)**

Option 1 Cranbourne Option 2 Cadiz note suggested plastic matting protector for desk area or any potential waste made up

**S/land x 2 plus 5 Beds** (*note main on first floor SHOW SEPERATELY* as wood and may well keep as is) particularly likes Cadiz for Main Bedroom

**Full width S/land** albeit discuss runner first flight, customer suggested tape at edge on full width mentioned the difficulties, having seen customer's images with the level of painted timber a full width appears more pleasing to the aesthetics

Please take Elements Design and Elements plain large swatches

Chelsea, PLEASE TAKE Newton & Burnwood

Mix underlays