

Job No: 536002
 Name: AMYAO
 Address: Loft
 Tel: _____
 Sheet: _____ of: _____

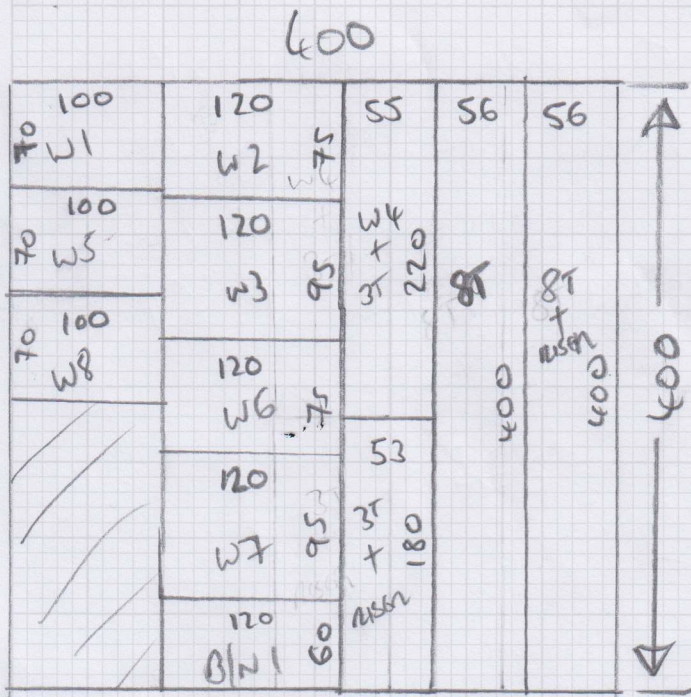

400 x 400

10
10
10
10

- All As Runners
- 10cm Fixed Perimeter Gap To All

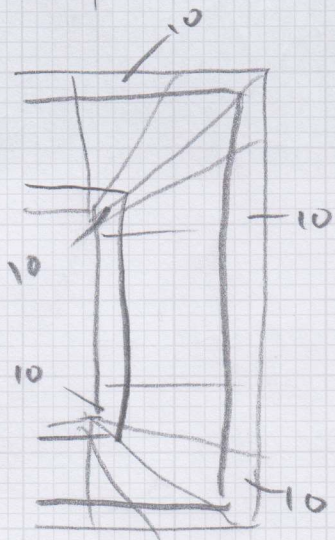

Job No: 536062

Name:

Address: AMYAD

Tel:

2 of 2

Sheet:

of:

Run = 17 x 69

FITTING RUNNER WORK

B/N 1 = 45 x 97

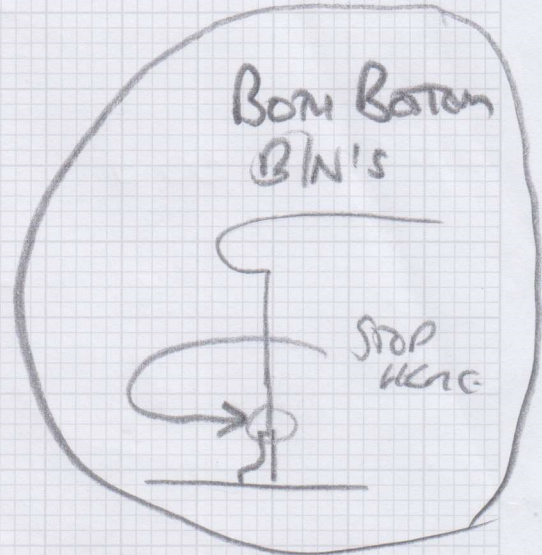
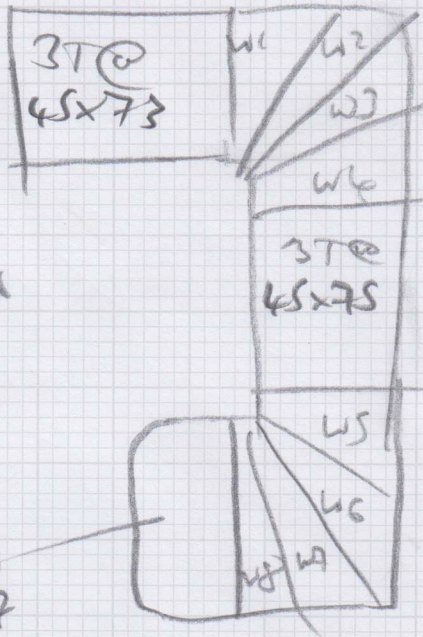

W1 = 58 x 79

W5 = 59 x 83

W2 = 63 x 104

W6 = 63 x 104

W3 = 85 x 105

W7 = 85 x 102

W4 = 60 x 75

W8 = 59 x 72

Run = 16 x 73

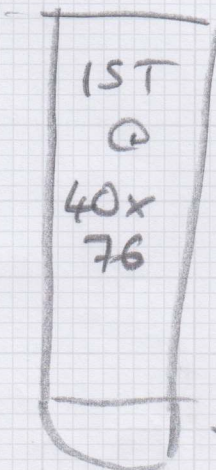

← BOARDING TO REMOVE
ON FITTER TO DO
WHEN REMAINING?

- B/N 2 = 40 x 95

S36062

2nd call of 4

Notes for Measure

Estimator: Jack

Mr & Mrs Ayyad, 46 Palmerston Road

Date of Measure: Fri, 20 Feb 26

At: 10-11am

Site Address:
46 Palmerston Road

Customer Address:
46 Palmerston Road

LONDON SW14 7PZ

LONDON SW14 7PZ

CONTACT: As customer details

Mobile	Home	Office
07449-234905		

Email:
sally.ayyad@gmail.com

Areas to be done and Description of Measure

2 Flights of Stairs - whipped runners (+TAPED OPTION). [1] Ghent GHL-08 [2] Fineloo FLO-508/503

16 MATCH CARPET

10cm Fixed Perimeter

Instructions and Estimators comments

Confirm runner width & fixed width/fixed perimeter when on site

✓ X ✓

Must Read!

Sally will be at home

Office Ref: S36062

Mr & Mrs Ayyad, 46 Palmerston Road

Date of Measure Fri, 20 Feb 26

At 10-11am

Floor: Wood / Concrete / other _____

S/edge: Wood/Concrete/No pin/existing (if existing, allow ___ sticks to supplement where necessary)

Sticking Req'd: Yes/No Type: Fastset/Other

Underlay: Re-use Existing / New required

Type: 42oz Felt / Fomalux / PU Foam / NO Luxury PU Foam / LowTog / Durafit

Doorbars: Alloy / Satin Ali / Polished Ali / Anod / Solid Brass / Chrome / Nisheen Seam/Wood/T/Holds: colour _____

Door Clearance: OK / Low (advise on quote)

Uplift: No / Yes (if "Yes" - what type?) _____

Furniture: No/Yes (if YES, please specify the following) - 1 man / 2 men (Fitter to get paid) £_____ total/per room

Parking Cost: Free / £_____ per hour

Parking Restrictions: (type) / £ n/a

Congestion Zone: No / Yes

Access: Easy / Hard / 2 men req'd / _____ floor?

Runners: Whipping / Binding (if binding, specify type)

Tape size: 1½" / 2" / 3" / 5"

Style: Top taping / Side binding

Stairrods: Type _____ Nr _____ Size _____

Must Read: Sally will be at home