

- Big Kallax Unit (5x5 Boxes) Full, Must Be Empty.
- 3 SEAT SOFA
- DESK + GRANDKATIKEN Chair

Job No: S36070
 Name: TAN
 Address: _____
 Tel: _____
 Sheet: _____ of: _____

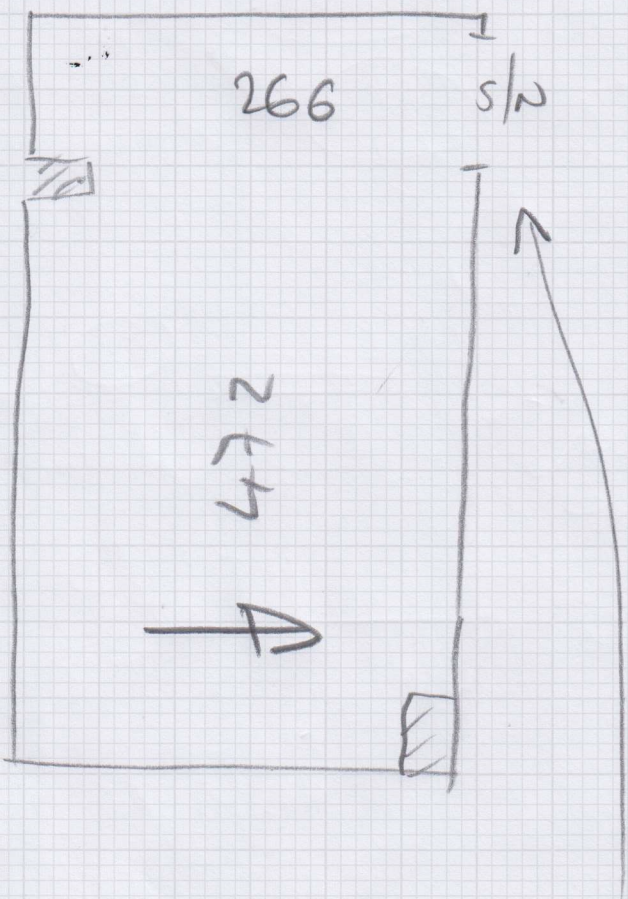

280x500

- CUST TO UPST LAMINATE + RUBBER CARPET U/LAY THEN FIT SKIRTINGS BEFORE WE FIT.
- FLATWAVE NEEDS BY FREEDOMAS BESONS EX-MATERIALS.

MAY NEED TO BRING CARPET RENTED OUT AS LAMINATE CARPET WOOD FINISHES AWAY FROM DOOR. +8cm

S36070

4th call of 4

Notes for Measure

Estimator: Jack

Mrs Elfie Tan, 11 Marrick Close

Date of Measure: Fri, 20 Feb 26

At: 12.00 / 13.00

Site Address:

11 Marrick Close
Putney

LONDON

SW15 5RA

Customer Address:

11 Marrick Close
Putney

LONDON

SW15 5RA

CONTACT: As customer details

Mobile	Home	Office
07597-634590		

Email:

wordsbyelfie@gmail.com

Areas to be done and Description of Measure

(JD) STUDY OPT 1 GATSBY OPT 2 LINCOLN (CHECK FLOOR STATE WITH LAMINATE WHICH NEEDS REMOVING)

07597634591

Instructions and Estimators comments

Not entered

Must Read!

Not entered

Office Ref: S36070

Mrs Elfie Tan, 11 Marrick Close

Date of Measure Fri, 20 Feb 26

At 12.00 / 13.00

Floor: Wood / Concrete / other _____

S/edge: Wood/Concrete/No pin/existing (if existing, allow ___ sticks to supplement where necessary)

Sticking Req'd: Yes/No Type: Fastset/Other

Underlay: Re-use Existing / New required

GABBY + PU Prep
LINCOLN

Type: 42oz Felt / Fomalux / HD PU Foam / Luxury PU Foam / LowTog / Durafit

Doorbars: Alloy / Satin Ali / Polished Ali / Anod / Solid Brass / Chrome / Nisheen
Seam/Wood/T/Holds: colour _____

Door Clearance: OK / Low (advise on quote)

RUBBER

Uplift: No / Yes (if "Yes" - what type?) LAMINATE + CPT U/LAY
↳ CUST. TO DO

Furniture: No/Yes (if YES, please specify the following) - 1 man / 2 men (Fitter to get paid) £ 30 total/~~per room~~

Parking Cost: Free / £ _____ per hour

Parking Restrictions: (type) / £ N/A

Congestion Zone: No / Yes

Access: Easy / Hard / 2 men req'd / 3rd floor?

FRONT DOOR
IS ON 2ND
FLOOR

Runners: Whipping / Binding (if binding, specify type)

Tape size: 1½" / 2" / 3" / 5"

Style: Top taping / Side binding

Stairrods: Type _____ Nr _____ Size _____

Must Read: Not entered