

Job No: 536080  
 Name: JORDAN  
 Address: (1 of 3)  
 Tel: \_\_\_\_\_  
 Sheet: \_\_\_\_\_ of: \_\_\_\_\_

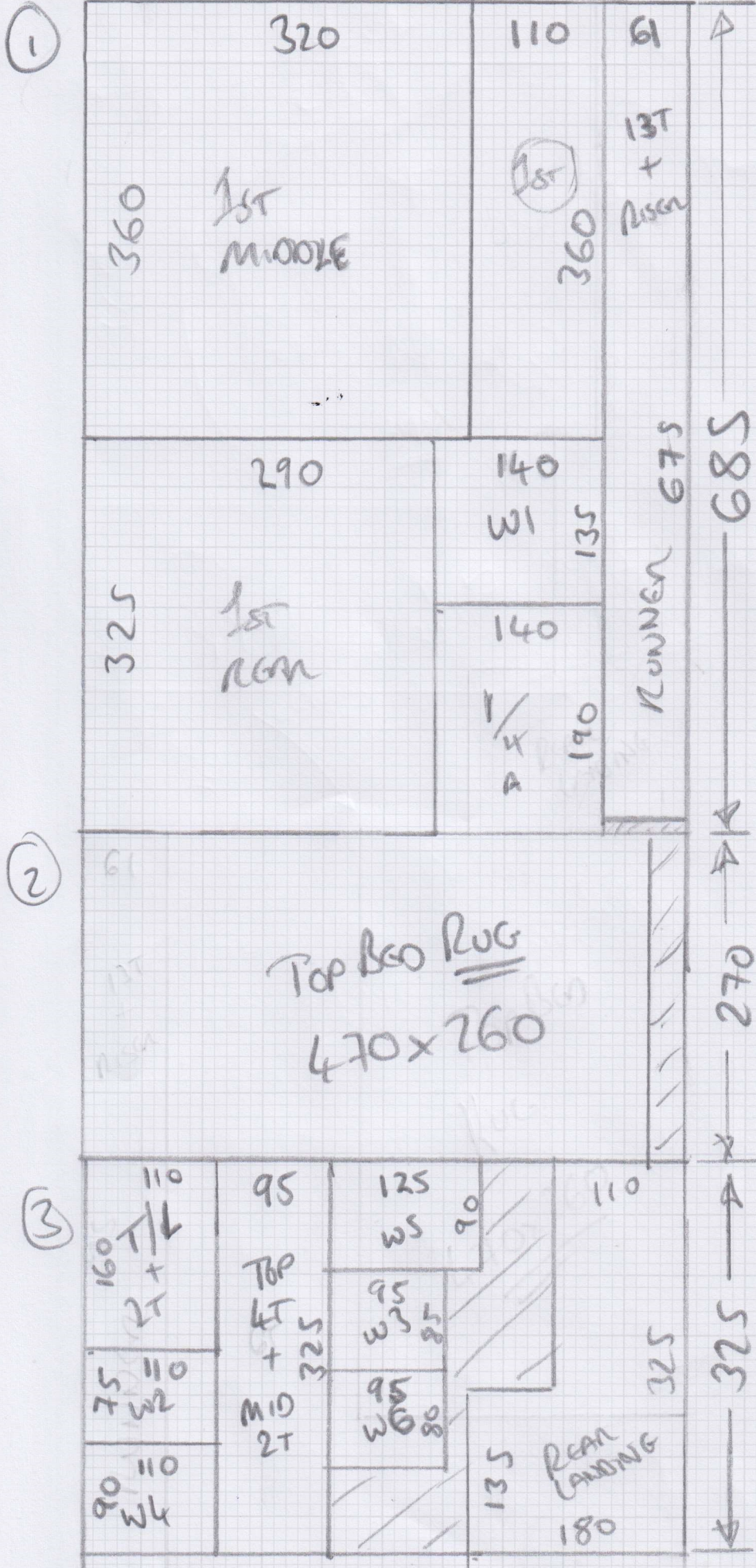

1st FRONT = 390 x 500  
 ① = 685 x 500  
 ② = 270 x 500  
 ③ = 325 x 500

Job No: S36080

Name: JORDAN

Address:

Tel: 203

Sheet: of:

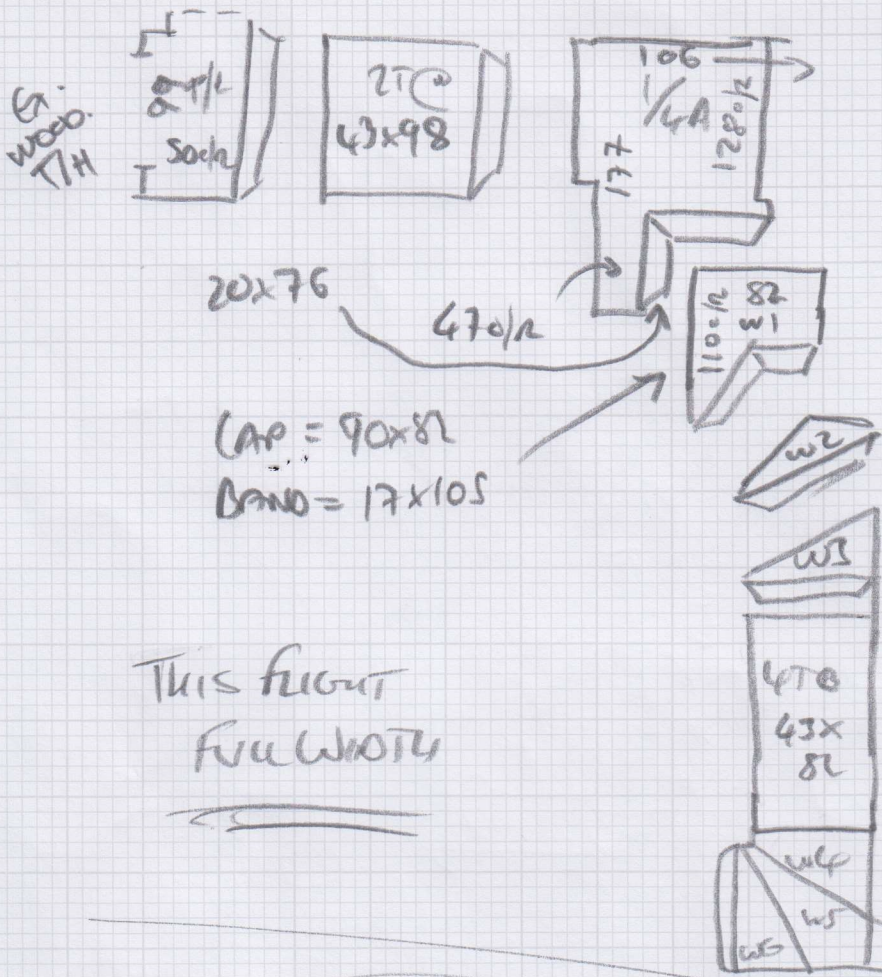

w2 = 53x94

w3 = 75x79

w4 = 69x94

w5 = 78x114

w6 = 68x74

This layout  
FULL WIDTH

TOP BAND  
RUGS = 470 x 260



Job No: S36080  
Name: JORDAN  
Address: (303)  
Tel:  
Sheet:

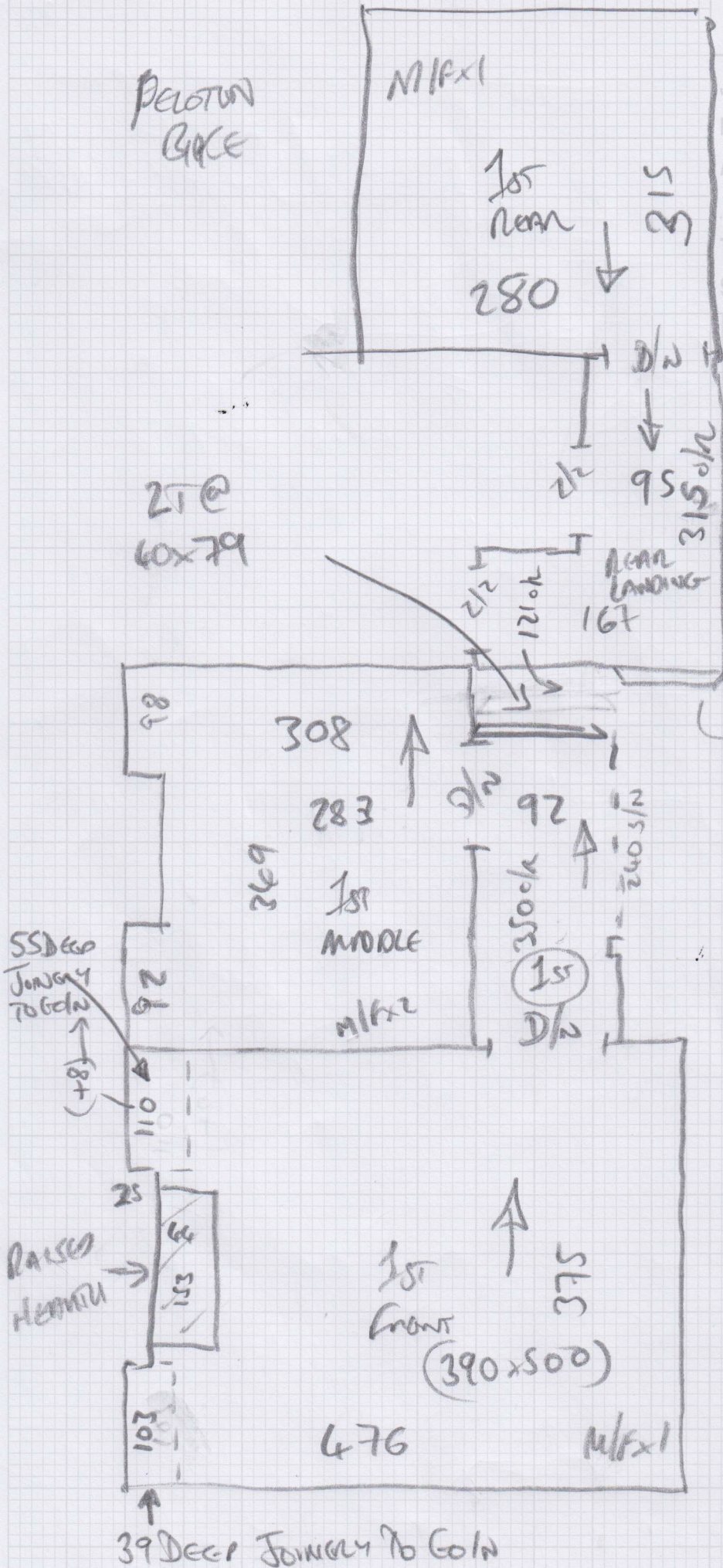

Mr Andrew Jordan, 6 Balvernie Grove

Date of Measure: Wed, 25 Feb 26

At: 12-1

Site Address:  
6 Balvernie Grove

Customer Address:  
6 Balvernie Grove

LONDON SW18 5RU

LONDON SW18 5RU

CONTACT: As customer details

|              |      |        |
|--------------|------|--------|
| Mobile       | Home | Office |
| 07983-150026 |      |        |

Email:  
andrew@jam-industries.co.uk

Areas to be done and Description of Measure

3 or 4 Beds, S&L's from top to ground - TAPED RUNNER TO 1ST FLIGHT. [1] Viborg - VIB008/VIB010 [2] Westend Prestige - Ermine

*Phantom Breeze - TBC.*

Instructions and Estimators comments

Top Bed may not be done - possibly a BIG rug. To be completed ASAP - baby due in May

*400x260  
470*

*40 MATCH RUG  
OF CARPET*

*MASTER  
UNITS  
LEFT 390  
RIGHT 557.*

**Must Read!**

**Meet Andy at property - be prompt!**

**Office Ref: S36080**

Mr Andrew Jordan, 6 Balvernie Grove

Date of Measure Wed, 25 Feb 26

At 12-1

Floor: Wood / Concrete / other \_\_\_\_\_

S/edge: Wood/Concrete/No pin/existing (if existing, allow 25% sticks to supplement where necessary)

Sticking Req'd: Yes/No Type: Fastset/Other

Underlay: Re-use Existing / New required

Type: 42oz Felt / Fomalux / PU Foam / Luxury PU Foam / LowTog / Durafit

Doorbars: Alloy / Satin Ali / Polished Ali / Anod / Solid Brass / Chrome / Nisheen  
Seam/Wood/T/Holds: colour \_\_\_\_\_

Door Clearance: OK / Low (advise on quote) Bronze - TBC

Uplift: No / Yes (if "Yes" - what type?) CPT+U/UM

Furniture: No/Yes (if YES, please specify the following) - 1 man / 2 men (Fitter to get paid) £ \_\_\_\_\_ total/per room

Parking Cost: Free / £ 6 per hour See Plan

Parking Restrictions: (type) / £ POD

Congestion Zone: No / Yes

Access: Easy / Hard / 2 men req'd / 1st floor?

Runners: Whipping / Binding (if binding, specify type)

Tape size: 1½" / 2" / 3" / 5"

Style: Top taping / Side binding

Stairrods: Type \_\_\_\_\_ Nr \_\_\_\_\_ Size \_\_\_\_\_

1st FLOOR ONLY.

10cm EXCEL STAIR

Must Read: Meet Andy at property - be prompt!