

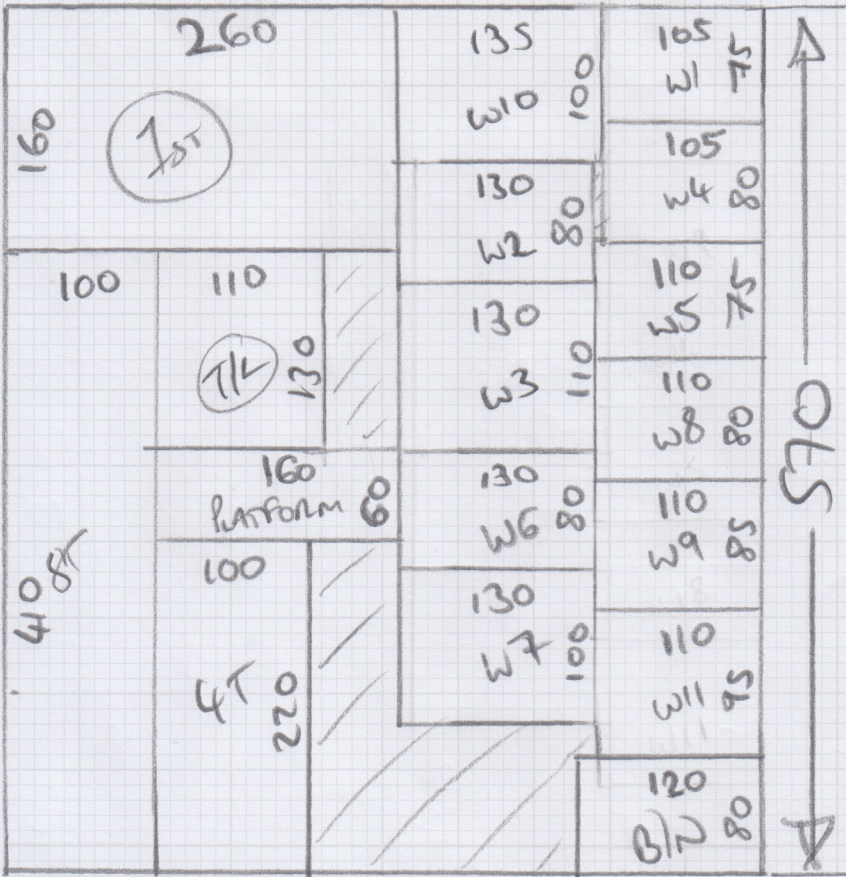

500



Job No: 536089  
 Name: BUTLER  
 Address: \_\_\_\_\_  
 Tel: \_\_\_\_\_  
 Sheet: \_\_\_\_\_ of: \_\_\_\_\_

570 x 500



Job No: S36089  
Name: BUTLER  
Address: \_\_\_\_\_  
Tel: \_\_\_\_\_  
Sheet: \_\_\_\_\_ of: \_\_\_\_\_

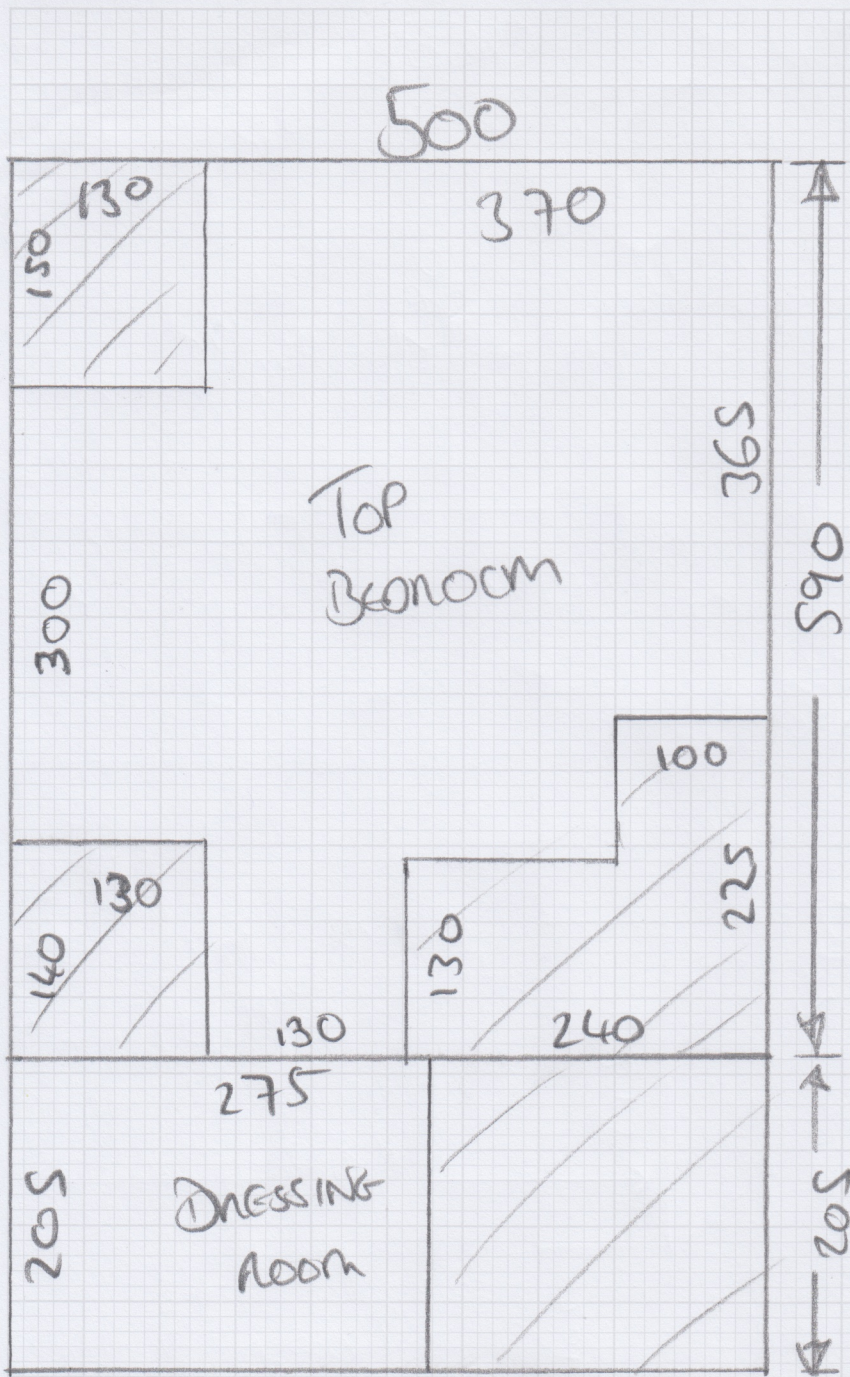

590 x 500  
205 x 500



Job No: 536089

Name: BREN

Address:

Tel:

Sheet: of:

IT @ 47x85

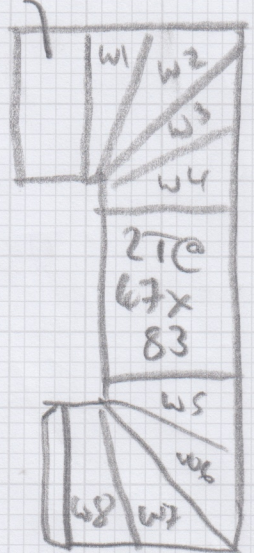
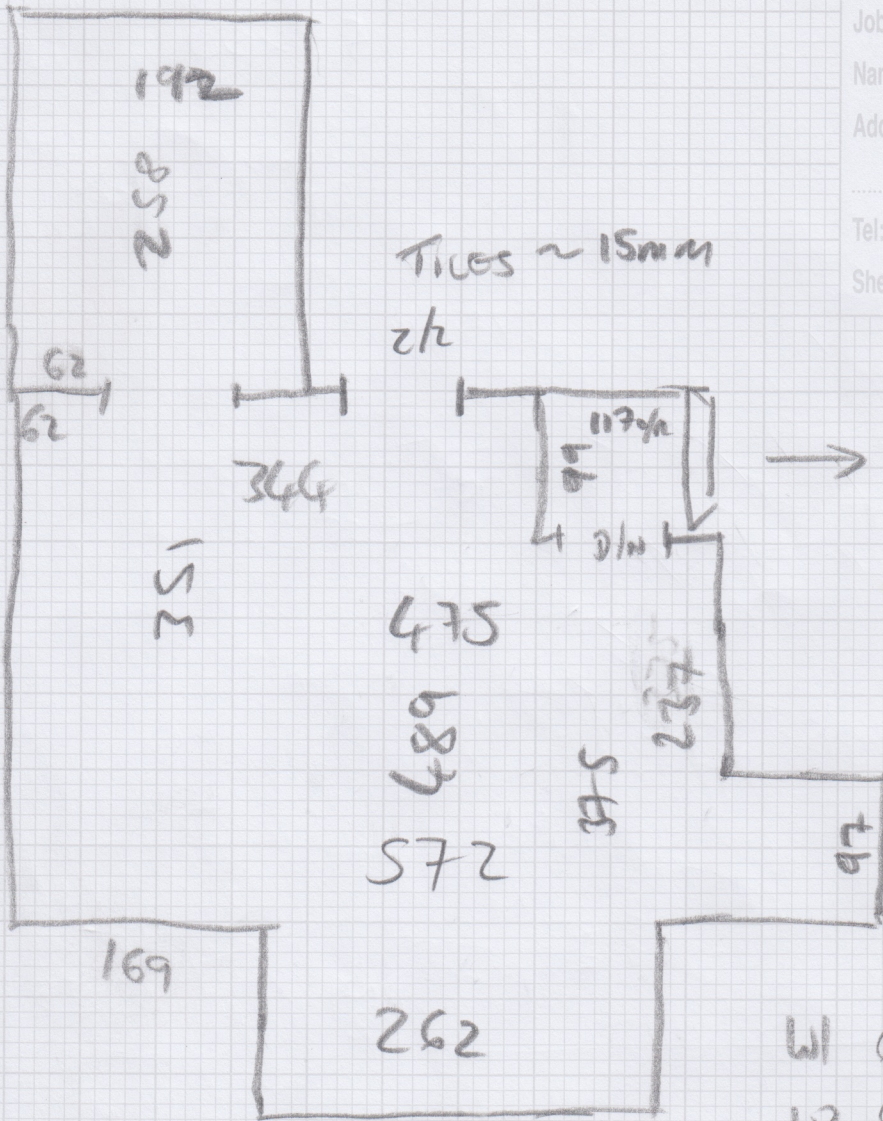

W1	65x93	W5	65x88
W2	66x118	W6	69x113
W3	96x117	W7	86x115
W4	68x80	W8	69x88

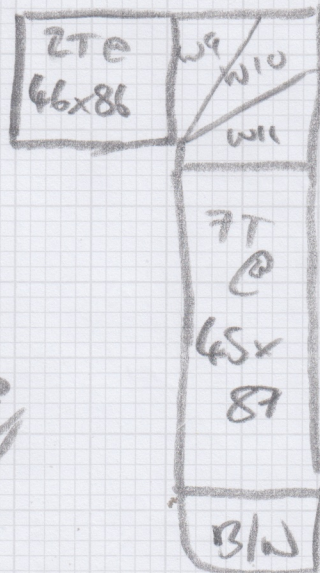
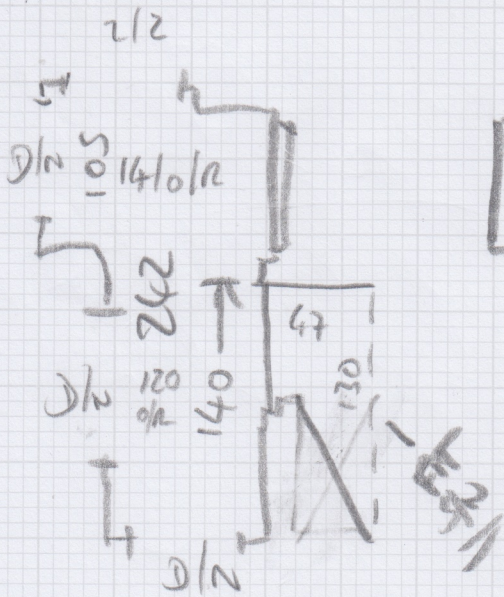

W9	71x98
W10	81x124
W11	82x83
3/N	65x106

S36089

3rd call of 4

# Notes for Measure

Estimator: Jack

Mrs Lucy Butler, 6 Wallorton Gardens

Date of Measure: Tue, 3 Mar 26

At: 11-12

**Site Address:**

6 Wallorton Gardens

**Customer Address:**

6 Wallorton Gardens

LONDON

SW14 8DX

LONDON

SW14 8DX

**CONTACT:**

As customer details

Mobile

Home

Office

07814-840735

N/P

**Email:**

lucyvbutler@outlook.com

**Areas to be done and Description of Measure**

Top Bedroom + all S&L. Top Bed possible Cadiz/Alhambra. S&L possible wool loop. Borrowed samples 24/2 due back 26/2.

*Back?*

**Instructions and Estimators comments**

Stairs all full width.

**Must Read!**

**Access via builders / decorators**

**Office Ref: S36089**

Mrs Lucy Butler, 6 Wallorton Gardens

Date of Measure Tue, 3 Mar 26

At 11-12

Floor: Wood / Concrete / other \_\_\_\_\_

S/edge: Wood/Concrete/No pin/existing (if existing, allow \_\_\_ sticks to supplement where necessary)

Sticking Req'd: Yes/No Type: Fastset/Other

*All New Reqs*

Underlay: Re-use Existing / New required

Type: 42oz Felt / Fomalux / PU Foam / Luxury PU Foam / LowTog / Durafit

Doorbars: Alloy / Satin Ali / Polished Ali / Anod / Solid Brass / Chrome / Nisheen Seam/Wood/T/Holds: colour \_\_\_\_\_

Door Clearance: OK / Low (advise on quote)

*check Ex Change*

Uplift: No / Yes (if "Yes" - what type?) \_\_\_\_\_

Furniture: No/Yes (if YES, please specify the following) - 1 man / 2 men (Fitter to get paid) £\_\_\_\_\_ total/per room

Parking Cost: Free / £\_\_\_\_\_ per hour

Parking Restrictions: (type) / £ PERMITS 10-12

Congestion Zone: No / Yes

Access: Easy / Hard / 2 no men req'd / \_\_\_\_\_ floor? Req

Runners: Whipping / Binding (if binding, specify type)

Tape size: 1½" / 2" / 3" / 5"

Style: Top taping / Side binding

*Full width*

Stairrods: Type \_\_\_\_\_ Nr \_\_\_\_\_ Size \_\_\_\_\_

**Must Read: Access via builders / decorators**