

S36102

1st call of 3

Notes for Measure

Estimator: Chris

Mr Michael Cahillane, 28 Sheen Court

Date of Measure: Fri, 6 Mar 26

At: 9-10am

Site Address:
28 Sheen Court

Customer Address:
28 Sheen Court

LONDON

TW10 5DG

LONDON

TW10 5DG

CONTACT: As customer details

Mobile	Home	Office
07870-741803		

Email:
michaelcahillane@aol.com

Areas to be done and Description of Measure

2nd Lounge - carpet to select (TAKE SAMPLES FROM SHOP - SEE BELOW)

Instructions and Estimators comments

Durban DUR-D102, Alboran ALB-026, Weather Watching Partly Cloudy, Shoreline SHO-07 (being discon!)

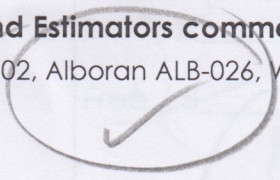

Must Read!

Customer will be home

Office Ref: S36102

Mr Michael Cahillane, 28 Sheen Court

Measure Fri, 6 Mar 26

At 9-10am

Wood / Concrete / other _____

Edge: Wood/Concrete/No pin/existing (if existing, allow __ sticks to supplement where necessary)

Sticking Req'd: Yes/No Type: Fastset/Other

Underlay: Re-use Existing / New required

Type: 42oz Felt / Fomalux / PU Foam / Luxury PU Foam / LowTog / Durafit

Doorbars: Alloy / Satin Ali / Polished Ali / Anod / Solid Brass / Chrome / Nisheen Seam/Wood/T/Holds: colour _____

Door Clearance: OK / Low (advise on quote)

70 hardwood 22mm (ideally wood sanded by wood fitters)

Uplift: No / Yes (if "Yes" - what type?) _____

Furniture: No/Yes (if YES, please specify the following) 1 man / 2 men (Fitter to get paid) £ _____ total/per room

1x sofa

Parking Cost: Free / £ _____ per hour

(Permit by customer)

Parking Restrictions: (type) / £ _____

Congestion Zone: No / Yes

Access: Easy / Hard / 2 men req'd / _____ floor?

2nd Building on RHS.

Runners: Whipping / Binding (if binding, specify type)

Tape size: 1 1/2" / 2" / 3" / 5"

Style: Top taping / Side binding

Stairrods: Type _____ Nr _____ Size _____

Must Read: Customer will be home

Office Ref: S36102

Mr Carpet (London) Ltd

Job No:
Name: Cahillane
Address: S36102
Tel:
Sheet: of:

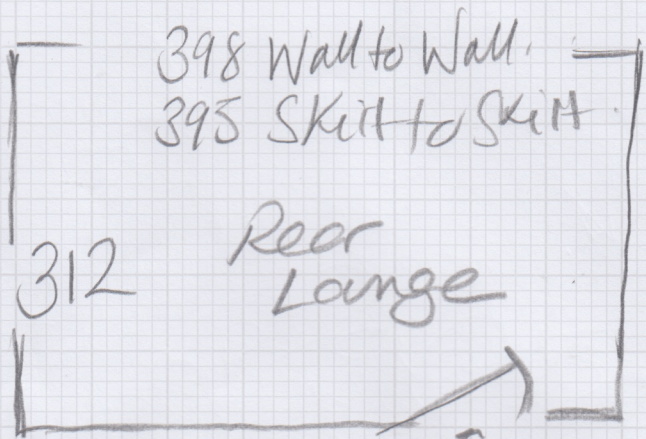

↑↓ Wants this direction

TO Real Wood Curt to sofa bar

3.20 x 5.00

Wants Antica

Floorboards then Hardboard then Vinyl

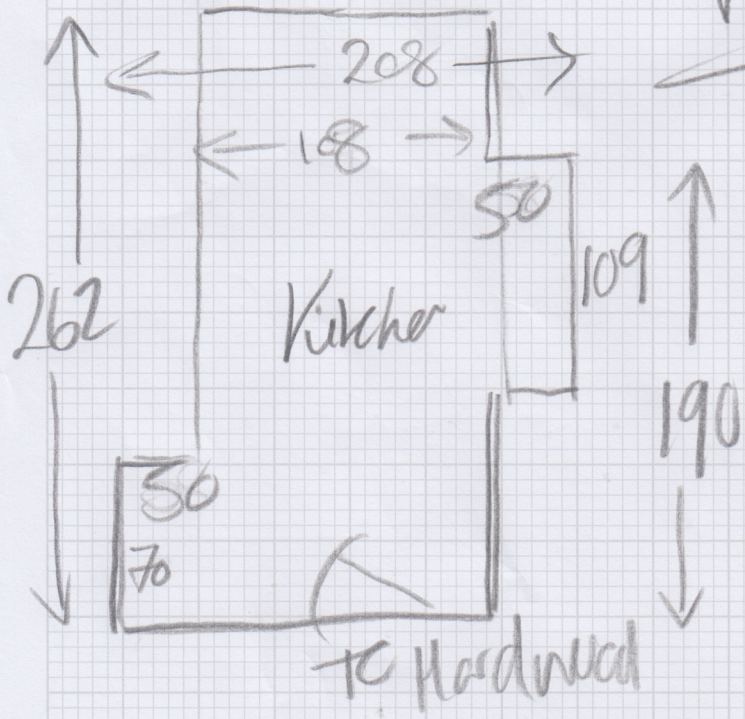

TO Hardwood