



Job No: 536156

Name: _____

Address: _____

Tel: _____

Sheet: _____ of: _____

①

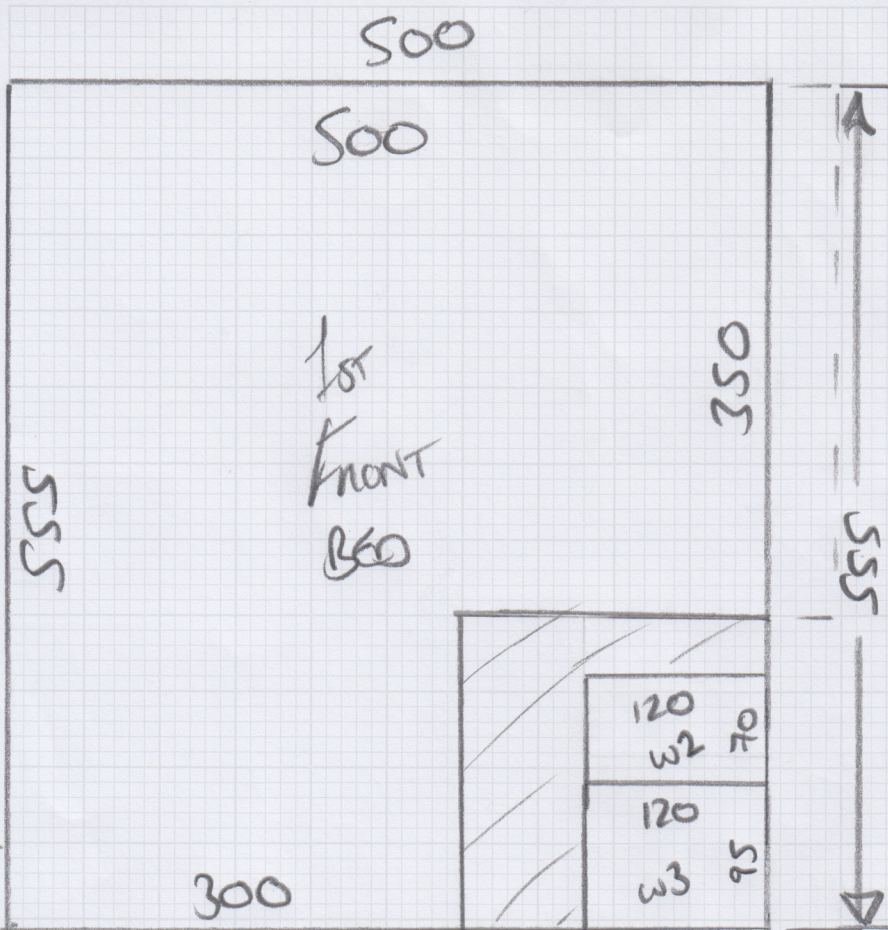

Lounge = 540 x 500

① = 555 x 500

② = 520 x 500

②

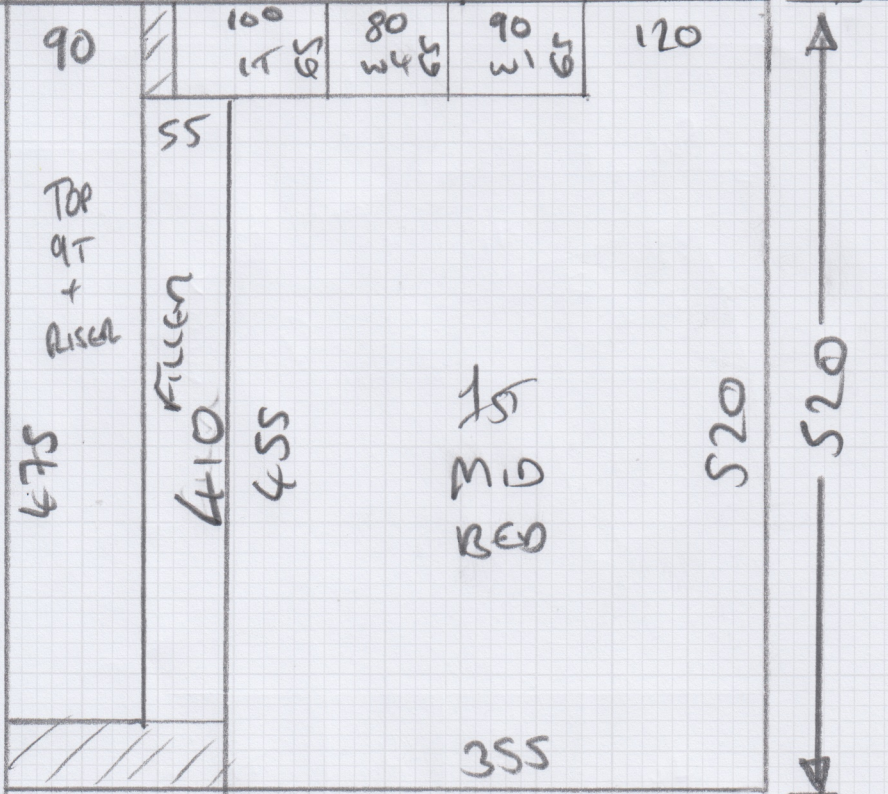

1st Rem = 505 x 400

Job No: 536156
 Name: NEVILLE
 Address:
 Tel:
 Sheet: of:

Riscn = 18x72



- w1 56x80
- w2 57x103
- w3 80x103
- w4 56x68

— ITC 62x88

Top Landing
15 WOOD

Landing 15
WOOD
WITH T/H's @
All Doors

Riscn = 15x82

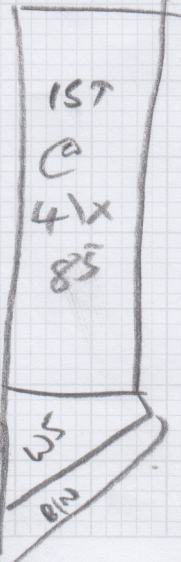

76x113 →

41x140 →

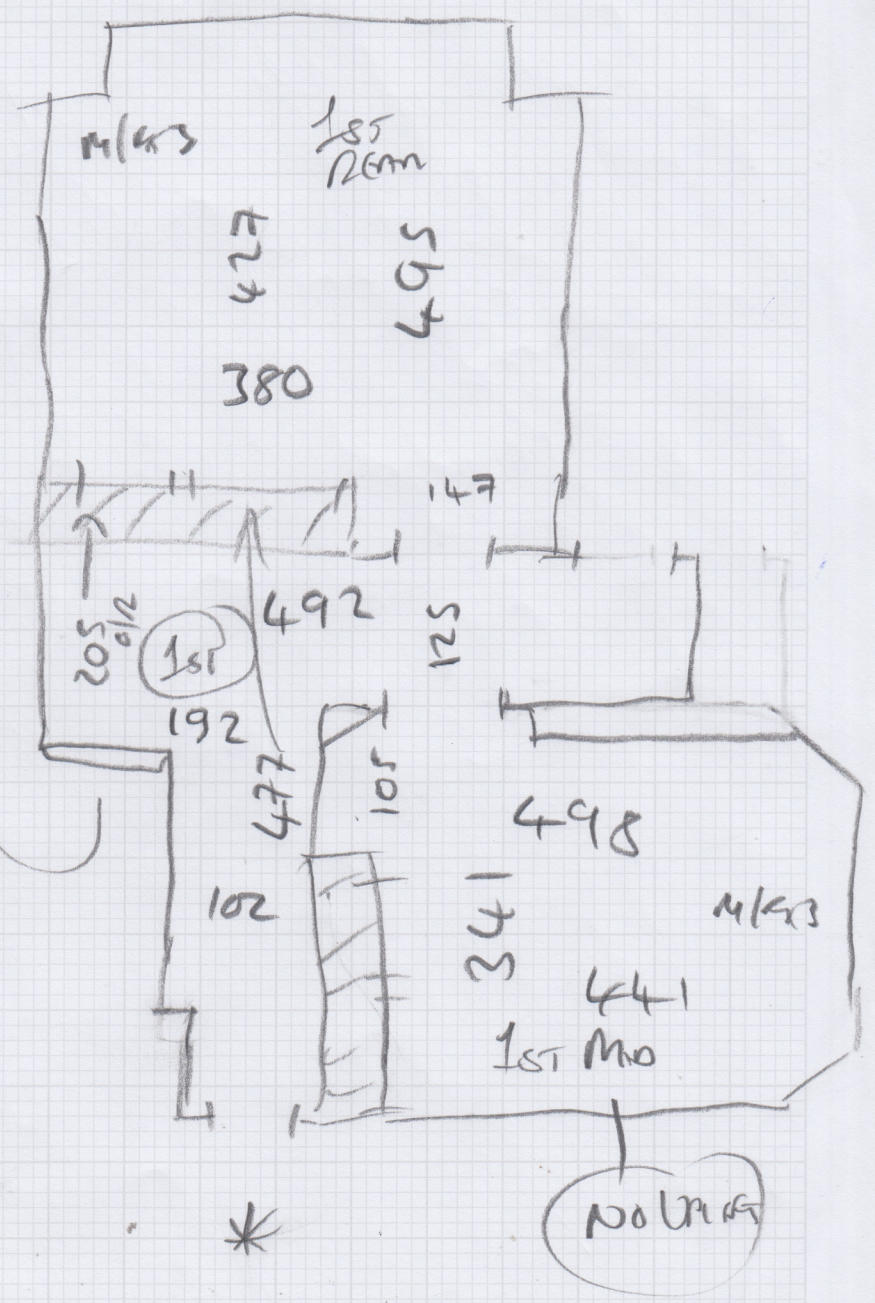

NO UP



Job No: 536156

Name:

Address:

Tel:

Sheet: of:

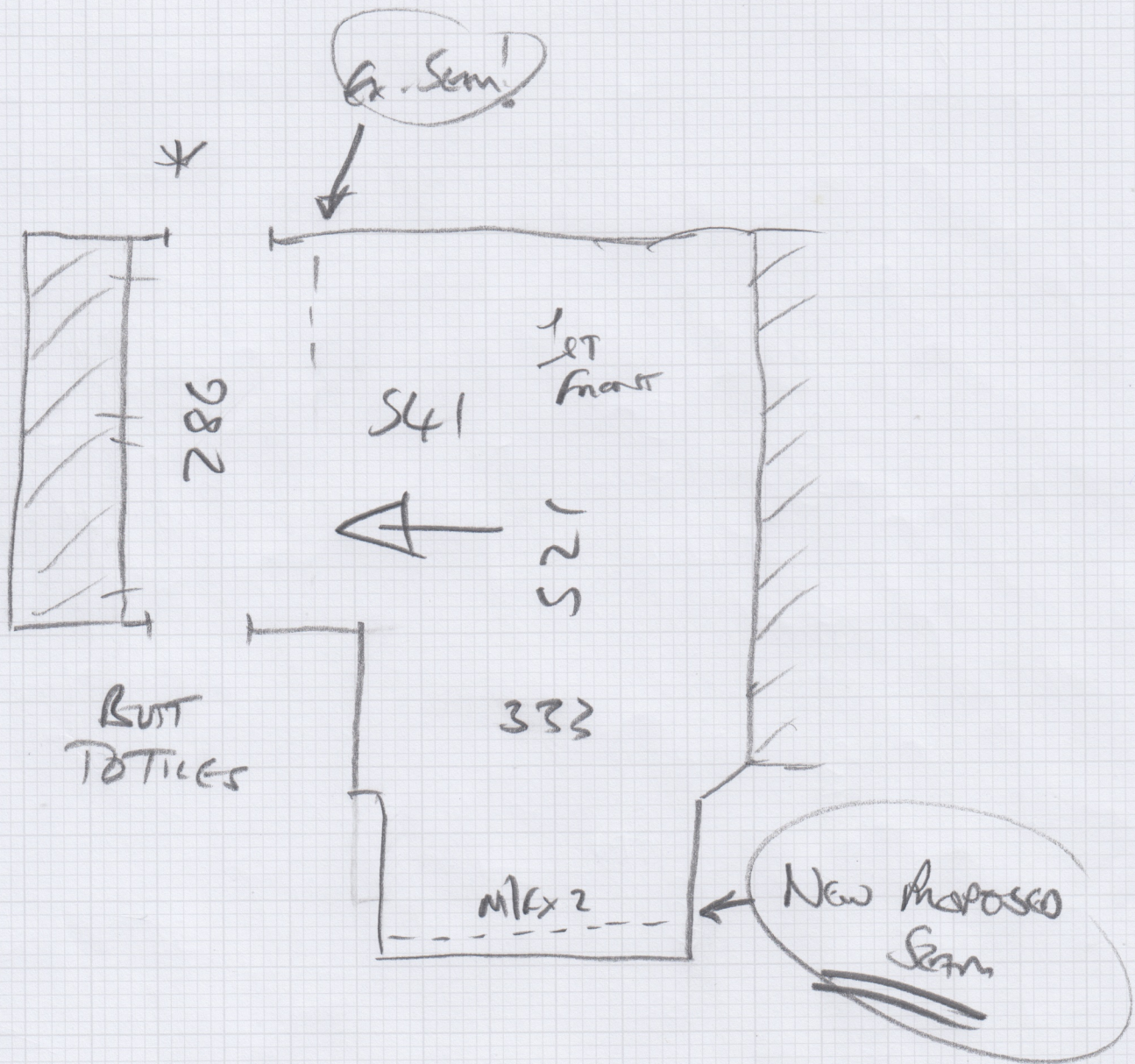

LOUNGE =

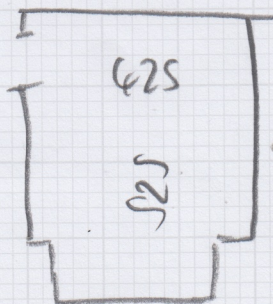

Sheen Lane, SW14

Approx. Gross Internal Area : 253.43 Sq M - 2728 Sq Ft

Eaves Storage : 21.88 Sq M - 235 Sq Ft

Annexe : 124.21 Sq M - 1337 Sq Ft

Store : 1.04 Sq M - 11 Sq Ft

Total : 400.56 Sq M - 4311 Sq Ft

Key:

----- = Reduced headroom below 1.5m/5'0"



This plan is not to scale and must be used as layout guidance only. All measurements and areas are approximate and should not be relied upon to provide accurate information. This plan must not be relied upon when making property valuations, design considerations or any other such relevant decisions. We accept no responsibility or liability (whether in contract, tort or otherwise) in relation to any loss whatsoever arising from or in connection with any use of this plan or the adequacy, accuracy or completeness of it or any information within it.

S36156

2nd call of 5

Notes for Measure

Estimator: Jack

Mr Richard Neville, 223 Sheen Lane

Date of Measure: Fri, 17 Apr 26

At: 10-11

Site Address:
223 Sheen Lane

Customer Address:
223 Sheen Lane

LONDON SW14 8LE

LONDON SW14 8LE

CONTACT: As customer details

Mobile	Home	Office
07986-285519		

Email:

Areas to be done and Description of Measure

AOS FIRST STRS Full WIDTH Isles tresco / LIV Rm 3 Beds Top Strs full width in ULLSWATER 41 mix u/lays

Instructions and Estimators comments

Not entered

Must Read!

MEET Mark from Anthony Roberts

Office Ref: S36156

Mr Richard Neville, 223 Sheen Lane

Date of Measure Fri, 17 Apr 26

At 10-11

Floor: Wood Concrete / other _____

S/edge: Wood/Concrete/No pin/existing (if existing, allow ___ sticks to supplement where necessary)

Sticking Req'd: Yes/No Type: Fastset/Other

Underlay: Re-use Existing / New required

Type: 42oz Felt / Fomalux / PU Foam / Luxury PU Foam / LowTog / Durafit

Doorbars: Alloy / Satin Ali / Polished Ali / Anod / Solid Brass / Chrome / Nisheen Seam/Wood/T/Holds: colour _____

Door Clearance: OK / Low (advise on quote)

Not Requiring

Uplift: No / Yes (if "Yes" - what type?) _____

Furniture: No/Yes (if YES, please specify the following) - 1 man / 2 men (Fitter to get paid) £ _____ total/per room

Parking Cost: Free / £ _____ per hour

See Plan

Parking Restrictions: (type) / £ nil

Congestion Zone: No / Yes

See Plan

Access: Easy / Hard / 2 men req'd / _____ floor?

Runners: Whipping / Binding (if binding, specify type)

Tape size: 1½" / 2" / 3" / 5"

Style: Top taping / Side binding

Stairrods: Type _____ Nr _____ Size _____

Must Read: MEET Mark from Anthony Roberts